THE WEATHER
Snow or rain tonight; Saturday cloudy; no change in temperature.

APPLETON POST-CRESCENT

CITY EDITION
TWENTY-FOUR PAGES

THE DAILY POST ESTABLISHED 1884
EVENING CRESCENT ESTABLISHED 1890

PRICE THREE CENTS

APPLETON, WISCONSIN, FRIDAY, MARCH 19, 1926

FIVE O'CLOCK

FULL LEASED WIRE SERVICE OF THE ASSOCIATED PRESS

PRESIDENT LOSES RACE WITH DEATH

BRAZIL CLAIM TO SEAT WINS FAVOR IN U. S.

Hopeful That South American Country Can Be Given Place in League

WANT BERLIN ADMITTED

Feel Quarrel Would Not Have Happened if United States Had Entered

BY DAVID LAWRENCE

Copyright, 1926, by Post Pub. Co.

Washington—The diplomatic corps talked of little else Thursday but the action taken by Brazil in blocking the entry of Germany into the council of the League of Nations. The implications of Brazil's policy touch the roots of Pan-American concord and affect, to some extent the foreign policy of the United States.

And the consensus of opinion seemed to be that there was less ground for pessimism over the postponement than optimism. For it was reasoned here that it is far better to have Brazil's viewpoint satisfied in the long run than to leave the nations of this hemisphere without a seat in the council. Between now and September when the league meets again it is expected that formula will be worked out with respect to membership on the council.

BRAZIL WANTS SEAT

If the United States had joined the league possibly the present controversy woud not have arisen because Brazil has insisted on taking permanently the place left vacant by the United States. For several years the league has made pronounced efforts to keep the nations of central and south America as members. Even when it appeared that the United States would regard the Geneva Institution as a European league, this did not influence the majority of Latin-American nations to step out. They have, in other words, discovered that the league affords them a forum in which to express themselves on an equality with other soverign powers and there is just a suggestion here and there that at Geneva some day voices may be raised against alleged imperialistic tendencies of the United States. Whether the United States by such act as the assistance given the partition of Columbia when Panama was set up or in the handling of Mexican troubles does or does not merit the term "imperialism" from the viewpoint of Washington the important fact is that the nations south of the Rio Grande have never disabused themselves of that notion altogether. Under the circumstances therefore, their membership in the league and especially in the council is deemed important by them. Of all the nations south of Mexico, the traditional friend of the United States has been Brazil. Whether it be in Latin-American diplomacy or world affairs, Brazil has stood for more than a century close to Washington. That's why there is more or less sympathy in official circles here with the insistence of Brazil on a seat in the council.

It is regarded as unfortunate that Brazil's desire should be any way affect Germany's admission for Washington would like to see Germany admitted for the sake of European stability and peace. But on the other hand inasmuch as the action of the council must be by unanimous consent, diplomats here fail to see why the enlargement of the council to include Brazil should meet with serious objection. It is predicted here that when the whole controversy is ended the solution will be found in the enlargement of the council to include both Germany and Brazil as permanent members.

Meanwhile if the split at Geneva should affect the attitude of Latin-American states toward the League such a development will be watched with much interest by the officials of the American government familiar with foreign policy because it never has been clearly developed whether the Geneva league would assist or retard the influence of the United States in affairs of special concern to the western hemisphere. The reservation in the covenant of the league inserted by President Wilson to the effect that the covenant does not impair the Monroe doctrine has always been counted as one bulwark for the United States whether inside or outside the league in the event that a dispute arose which might be brought before the league against the desire of the Washington government.

WOMAN FIGHTS EXTRADITION

RESIGNS

Athens, Greece — (AP) — Admiral Coundouriotis (above) has resigned the Greek presidency. An election will be held to decide his successor.

Admiral Coundouriotis assumed the regency of Greece when King George II was forced to leave the country in December, 1923. Subsequently upon the formation of the republic after the plebescite of April, 1924, he became provisional president, holding the post up to the present time.

32 KILLED IN CHINESE RIOTS

Government Orders Arrest of Leaders in Protest Against Government Action

Peking—(AP)—Thirty two persons were dead Friday as the result of soldiers firing upon a parade of 2,000 young men and women students in front of the residence of the chief executive, Tuan Chi Jui.

The students sought to protest Thursday against the government's acceptance of demands of foreign powers that the blockade of Tientsin be lifted.

Thirty persons were wounded seriously and some 30 others slightly. The dead include 21 students, among them 2 girls. The soldiers, after beating the students with their rifles used bayonets then fired shots for 5 minutes.

A minor clash, after the more serious riot, took place between members of the personal guard of the chief executive, presumably over the question of responsibility for the earlier shooting. Kuominchun (national army) troops were sent to restore order.

The arrest of a half dozen radical leaders was ordered by the government.

HOPE TO SAVE FARMER'S LIFE WITH VIOLET RAYS

Milwaukee—(AP)—Louis Radke, a Thiensville farmer ill with tubercular peritonitis will receive his first violet ray treatment at his farm home, some time Saturday or Sunday.

During the past 48 hours, the line crew of a local electric company has fought through foot after foot of frozen ground to set poles and string lines to the Radke home over the half mile which separate the sick man from the power which will produce the treatmen which his physician said probably may save his life.

Th electric company completed its work Thursday night well after darkness had settled, only to find that the violet ray machine, ordered several days ago had not arrived and probably would not arrive for two days.

SEND BISHOP TO PRISON FOR EMBEZZLING FUND

BULLETIN

Copenhagen, Denmark— (AP)— Rev. Dr. Anton Bast, Methodist Episcopal bishop of Scandinavia was found guilty by jury Friday of the fraudulent conversion of 182,000 kroner ($47,684) of charity funds.

Bishop Bast was sentenced to three months imprisonment.

BLAINE ASKS STATE PROVE MAN MURDERED

Governor Refuses to Hear Evidence Pointing to Guilt of La Crosse Woman

Madison—(AP)—Refusing to hear evidence concerning the innocence or guilt of Mrs. Mayme Hodge of La Crosse, Governor Blaine Friday confined the extradition hearing of the woman to the question whether Knute B. Birkeland, Minneapolis businessman and retired minister died as the result of a crime.

The hearing in which the state of Minnesota is seeking the return of Mrs. Hodge from LaCrosse to Minneapolis in connection with finding of Birkeland's body in an apartment last December, was adjourned to 2 P. M. Meanwhile, attorneys for both the woman and the state indicated that they would attempt to obtain from pathologists an expression of opinion as to whether an overweight condition of Birkeland's heart was likely to have been a factor in his death.

Declaring the evidence showed prima facie that Mrs. Hodge is a fugitive from justice, Governor Blaine said it would be necessary to show that a crime had been committed before an extradition could be granted.

DISSOLVE CASE

The state, through G. A. Youngquist and Charles E. Phillips, assistant attorneys general, revealed its theory as to the cause of Birkeland's death. The theory is that he was drugged and taken to the apartment to prevent a lawsuit involving a note for approximately $8,000, initiated by him, from coming to trial, and that he died from the effect of the drug.

Affidavits were offered in which experts of the University of Minnesota, Drs. Bell and Brown, stated that post mortem examinations failed to reveal any traces of poison or any evidences of physical violence or that death was due to unnatural cause. Dr. Brown stated, however, that there are some poisons, including chloroform, morphine and certain alkaloids, which cause death without leaving any trace of their administration.

The affidavits described the finding of the body, the clothing undisturbed except for loosening of the collar and shirt on two tables in an apartment in Minneapolis.

Birkeland had retired from the ministry a number of years ago and had become interested in oil production in Texas it was shown. He also was treasurer of a cemetery association.

Mrs. Hodge sat near her attorneys, listening calmly to the proceedings.

Attorneys for Mrs. Hodge told the executive they wanted to deny all of the charges concerning their client and wanted to offer evidence to establish an alibi. Governor Blaine held that such evidence was not admissible because he was merely passing upon the right of extradition. The innocense or guilt of the woman was a question for the trial court to decide, in event she was placed on trial, he said.

JUDGE CHECKMATES PAPER'S COURT TEST

Madison—(AP)—An indefinite postponent was taken Friday in the court action by the Capital Times, Madison newspaper designed to determine the extent of the court's power in restraining newspapers from publishing proceedings.

Circuit Judge A. C. Hoppmann continued the hearing on the order to show cause why the injunction preventing the Capital Times from printing the proceedings of the recent John Doe investigation should not be dissolved. The newspaper was restrained by Judge Hoppmann from divulging the testimony in the inquiry which he conducted into charges that justice had been obstructed in the cast of Rudolph Jessner, charged with slaying Patrolman Palmer Thompson.

URGE COMMUNIONS FOR SUCCESS OF CONGRESS

Chicago, Ill.—(AP)—All Catholics in the United States estimated to number more than 20,000,000 will be asked to join a national communion Sunday for the success of the International Eucharistic congress, according to plans announced by officials of the congress Friday.

Sunday, May 2, has been selected as the national communion day, and the plan is sponsored by Cardinal Mundelein.

MADISON SCHOOL HEAD OPPOSED TO ATHLETIC TOURNEYS

Madison — (AP) — Charges that high school tournaments taking students away from their homes endanger their morals were made Thursday night by Principal Volney G. Barnes of the Central high school in the controversy raised by the refusal of school authorities to permit Madison high school bands to participate in the state band tournament in Green Bay.

Principal Barnes' attitude won the support of the high school parent-teachers association which opposed the bands entry in the tournament, after he described scenes at various tournaments.

"I have seen young boys in hotel rooms with quart bottle after quart bottle of whisky emptied" Principal Barnes asserted. "Temptation to celebrate attacks the boys and girls when in a strange town and even those of the best families are not immune."

FARMERS WILL ASK INCREASE IN TAX ON GAS

Council of Agriculture Wants Motorists to Pay More for Highways

Madison —(AP)— A 2-cent increase in the state gasoline tax to cover the cost of maintaining county roads and permit the elimination for this purpose of the general property tax will be asked at the next session of the legislature by the Wisconsin Council of Agriculture. The council in acting favorably upon the proposition submitted by Hugh Harper, Lancaster, president of the Wisconsin Farm Bureau Federation Tursday, expressed belief that "General property has been paying too large a percentage of highway costs."

Commending the action of President Coolidge increasing the butter tariff the council asked that the maxim tariff protection also be extended to cream, cheese and milk.

"The resolution will be present to the president and the tariff commission at hearings next week by B. H. Hibbard, agricultural economist of the University of Wisconsin, chairman of the council.

The council supports the present efforts being made by the state dairy and food commission "to protect the public health and the dairy industry of Wisconsin from encroachment of dairy substitutes."

Action by the council on formulation of a land policy for Wisconsin was deferred until the next meeting in July, after the importance of utilizing the 11 million acres of cutover lands had been emphasized by forestry experts.

Captain C. P. Winslow of the Forest Products Laboratory, of the United States Department of Agriculture warned that Wisconsin must institute a program of reforestation if it wants to retain its hardwood using plants.

MURDERS WIFE, 5 OTHERS AND THEN HIMSELF

Crazed Californian Goes on Killing Rampage When Wife Seeks Divorce

Placerville, Calif. —(AP)— John M. Goins, Stockton real estate man, killed six persons Thursday and then ended his own life as posses were chasing him over dangerous mountain highways.

Hard pressed by posses, Goins sent a bullet into his brain as his automobile plunged over a mountain cliff near Eldorado, a few miles from here, ending a day of tragedy in the upper San Joaquin valley.

Goins began his maniacal round of killings when he heard that his wife was seeking a divorce.

Goins went first to the Podesta ranch, near Stockton, where he shot and killed his wife, and her sister, Mrs. Minnie Clark. Escaping from the ranch he returned to Stockton and sought the law office of George F. McNoble, husband of Mrs. McNoble who he had heard was advising Mrs. Goins concerning a legal separation. McNoble had also represented Goins in a number of suits. Goins had brought against the Southern Pacific Railroad and later against accident insurance companies as a result of a railway accident in which Goins lost a foot.

KILLS LAWYER'S WIFE

Learning that McNoble was in San Francisco, the crazed man went to the McNoble home where he found the attorney's wife, whom he interrogated regarding Mrs. Goins' divorce plans. Mrs. McNoble denied any knowledge of them, whereupon Goins shot her three times, killing her almost instantly, as one of her children looked on.

Leaving Mrs. McNoble dead, Goins drove madly to Galt, about 24 miles north of Stockton and shot and killed Marengo, his wife and their daughter, Mrs. Dutra.

The motive for the Marengo killing, aside from Goins' possible insanity was that some years ago Marengo figured as a prosecuting witness in a charge of horsestealing against Goins.

POSSE ON TRAIL

From Galt, Goins started at a mad pace toward Placer-co where he owned property. It is supposed he intended to go into hiding there. Meanwhile officers of four counties were on his trail and highways in all directions were guarded.

Radios broadcast warnings to be on the lookout for the killer. The whole countryside from Stockton to Sacramento was in a state of alarm.

The tragedy, however, was ended as quickly as it started. As Captain Carel E. Slatterback, state traffic officer and W. S. Biggs, a supervisor of Eldorado, two of his pursuers bore down on him, Goins' car suddenly swerved from the road. The officers found the murderer with a bullet from his own gun in his brain.

It all happened in the space of a few hours.

WANT PUBLIC HEARINGS ON ANTI DRY LAW BILLS

Washington, D. C. — (AP) — Public hearings on the bills for modification of the eighteenth amendment and the Volstead act will be recommended to the senate judiciary committee by its special subcommittee of five.

CALLED TO HIS FATHERS

COL. JOHN CALVIN COOLIDGE

Vera And Carroll Split In Theatrical Venture

Washington, D. C.—(AP)—The Countess of Cathcart and Earl Carroll appear to be at the parting of the ways in their week-old venture as star and producer, respectively of the Countess' play "Ashes of Love."

Carroll, who put on the play here last Monday said in New York Thursday night that he had sold his interest to the Countess because she insisted upon an immediate presentation of it on Broadway. At the same time an announcement, credited to the Countess, was made here that she had asked Carroll to close down the show Saturday and cancel its New York engagement and that "he said he would think it over."

The countess was represented as being already tired of the footlights, while Carroll said she is seeking a theater in New York for her play.

The statement quoted Vera as blaming Carroll for the play's chilly reception here and in London saying he "misbranded" it as autobiographical whereas it was "a psychological study of a woman going through unusual experiences" rather than a narrative of her elopement to South Africa with the Earl of Craven.

ASK BANKERS TO EXPLAIN ROAD FINANCING PLAN

Washington, D. C.— (AP)— Kuhn Loeb and Company, and the National City Bank, were asked Friday to send representatives to Washington to explain to the senate interstate commerce committee their plans for reorganization of the Chicago, Milwaukee and St. Paul Railroad including the amount they expected to receive for underwriting the plan.

The step was taken after Senator Couzens, Republican, Michigan, and Gooding, Republican, Idaho, had demanded fuller information about the affairs of the road, which is in receivership.

Senator Couzens suggested that the plan "had the ear marks of a conspiracy," and that its text, read to the committee "contained some pretty slippery language."

The committe was informed that out of the $70,000,000 to be obtained by assessing stockholders, $10,000,000 would be for commissions, underwriting profits, and various other expenses of the reorganization.

GRAIN PRICES FALL ON CHICAGO MARKET

Chicago—(AP)—Grain prices suffered a severe setback Friday, corn dropping to the lowest level this season, and wheat falling 6¾ cents a bushel. Talk was current that farm relief measures at Washington appeared unlikely of enactment and that crop prospects for United States wheat are almost ideal. May delivery of corn touched as low as 73½ cents and May wheat 159⅝.

Net losses for the day in wheat ranged from 4½c to 6⅝ cents a bushel in corn from 2¾c to 3⅜ cents. In the corn market, especially, buying support for the market was lacking and was confined almost entirely to previous speculative sellers who were in a position to collect a profit.

CHARGE DISCREPENCY IN BROOKHART BALLOTS

Washington, D. C.—(AP)—A discrepancy of several thousand between the number of ballots in the Steck-Brookhart election contest received in Washington and the number issued to the voters was alleged by Senator Stephens, Democrat, Mississippi Friday who is preparing a minority report recommending that Senator Brookhart retain his seat.

KENOSHA MAN KILLED UNDER 1,000-LB. WEIGHT

Kenosha,— (AP)—Alois Woeste 32, was instantly killed here when a thousand pound weight from a dredging machine that was being unloaded from a freight car on the Somers siding of the Northwestern railroad snapped off a cable and fell on his head Thursday night.

Test Right Of U. S. To Pass On Morals Of War Widows

Chicago, Ill.—(AP)—The right of the veterans bureau to pass on the morals of a soldier's war insurance beneficiary is the question to be decided in federal court here. The point has been raised by Mrs. Corrine Hanna, of Chicago, widow of Major Mark W. Hanna, Jr., a Kansas Citian who was killed in action in France.

For more than a year Mrs. Hanna has been seeking to force the government to resume payments to her husband's $10,000 war risk insurance policy. Thre years ago the government removed her as beneficiary and stopped the payments, basing the action on statutory charges investigated by the veterans bureau, as provided for in the morals provision of the insurance laws. Mrs. Hanna demands $8,000 she claims is due her as beneficiary of the policy and the government is endeavoring to compel her to return the $2,000 she already has collected.

Thomas W. Hanna, father of the dead soldier, and Earl Wagner of Kansas City, a convicted bank robber, are charged by Mrs. Hanna as having conspired to divert the payments of the insurance to Mr. Hanna. The charges resulting in stopping the payments to her was based on her friendship for Wagner, whom she says was introduced to her as a wealthy clubman. They became engaged. She broke with him shortly before his conviction. Her payments stopped before he went to the penitentiary, however.

After she filed a petition Thomas W. Hanna and other interested individuals filed a petition of intervention charging her with immoral acts, naming Wagner and referring to other men.

Rich Richard Says:

GENIUS is ever a secret to itself. But a genius for making and saving money is no secret to anybody whose mind and eyes are open to the opportunities of the A-B-C Classified Columns.

Read them today!

AGED FATHER DIES AS SON HASTENS HOME

President Arrives at Boyhood Home Hours After Parent Succumbs

FUNERAL ON SATURDAY

Neighbors Gather at Coolidge Home to Pay Final Tribute to Good Friend

BULLETIN

Washington, D. C.—(AP)—The senate adjourned as soon as it met Friday on motion of Senator Dale, Republican Vermont, out of respect to Col. John C. Coolidge, father of the president.

Plymouth, Vt.—(AP)—President Coolidge came home to Plymouth today. At 10:10 the president arrived at the white farm house where his father Col. John C. Coolidge, lay dead. He was driven to Plymouth from Woodstock, accompanied by Mrs. Coolidge, their son John, Attorney General Sargeant and Major James E. Coupal, White House physician.

The presidential party arrived in sleighs, having left their automobiles at Bridgewater Corners for the last seven miles of snow covered roads. A military guard saluted the executive as he turned from the main highway into the road leading to his old home. At the farm house, the president was the first to enter, followed closely by Mrs. Coolidge and John. A battery of cameras mounted on 8-foot snow heaps beside the porch clicked as the party passed into the house of mourning.

Attorney General Sargent and Major Coupal followed the president and his family into the Coolidge home.

Across the road in front of the general store the entire population of the village stood in silance as the president passed.

FUNERAL SATURDAY

Major Coupal announced that the funeral would be held from the house at 2 o'clock Saturday afternoon. Rev. John White, Episcopal clergyman of Sherburne, will be in charge. Burial will be in the little cemetery here where many members of the Coolidge family lie.

The decision to hold the funeral service at the house instead of the church was taken, it was indicated at the President's wish. It was recalled that his stepmother, who died six years ago, was buried from the white farm house. Mr. Coolidge's own mother died while he was very young and the second Mrs. Coolidge occupied a high place in his affections.

After an hour's stay at his father's home the President and Mrs. Coolidge returned to Woodstock. They planned to remain there probably not returning to Plymouth until Saturday.

DIES DURING NIGHT

The father of the president died at 10:41 Thursday night. In two weeks he would have been 81 years old.

Leaving Washington in the afternoon when news came that the inevitable ending of his father's protracted illness was in sight, the president was between New York and Bridgeport, Conn., on his special train, as his father died. The news was given to the train at Bridgeport about an hour after death occurred.

In Northampton, Mass., at 3 a. M. John Coolidge joined the train for the trip to his grandfather's bier. A student at Amherst, which his father also attended, he went by trolley eight miles to Northampton and for three hours paced the station platform, the station having been closed on time at midnight while he waited.

FAILING FOR WEEK

A long and valiant struggle with illness and age ended when Col. Coolidge gave up the spark of life after a week of steadily falling strength. A heart attack early Thursday proved to be the beginning of the end. His passing was without pain and very peaceful.

In the white farm house where the president spent his boyhood days a faithful guard watched by the bier of "the squire of Plymouth." Deputy

MILITARY ESCORT OFFERED COOLIDGE

Washington, D. C. — (AP) — A military escort for the funeral of Col. John C. Coolidge was offered to the White House Friday by the war department, through Assistant Secretary MacNider. The tender was refered to Plymouth.

Should the President decide upon such military representation, a squadron of cavalry from Fort Ethan Allen, Vermont, would make the journey to the Coolidge homestead. The squadron has been ordered to stand in readiness.

Turn to page 23 col. 8

NEWSPAPER ARCHIVE®

CHILDREN LEARN TO PLAY PIANO IN ONE LESSON

Interesting Demonstration of New Music Instruction at Lawrence Chapel

Students representing Roosevelt junior high school were better acquainted with the patriotic and folk songs of America than were the groups representing Wilson and McKinley Junior high schools, in the song memory contest conducted at the demonstration of public school music directed by Dr. Earl L. Baker, instructor in public school music in Appleton in Lawrence Memorial chapel Thursday night. Fifty well known American songs were played on the piano by Miss Irene Bidwell, and groups of 25 students from each of the three junior high schools and the audience were asked how many of the groups of songs they knew by name. Roosevelt school had a score of 93 per cent, Wilson 93 per cent correct, and McKinley school 79 per cent correct.

RECOGNIZE OWN SONGS

Some weeks ago Dr. Baker found that the children in the Appleton public schools were not acquainted with the music of their own country as they were with the music of Russia, Italy, and other European countries, he said. A test was made at that time on the song Old Black Joe, the tune being played on the piano, and the children were asked to identify it. The children called it names of Home Sweet Home, Annie Laurie, Suwannee River, and Yankee Doddle.

Dr. Baker said that he believed the children of this generation did not hear the old patriotic and folk songs of America sung as did past generations, and the idea of a memory contest which was put on Thursday night was then instigated. A silver cup awarded to Roosevelt school for winning the contest.

MUSIC DEMONSTRATION

The first demonstration in instrumental music was of bugles and drums. Dr. Baker showed that the importance of the bugle was not in that special instrument alone, but that its close relation in principle to other more complicated instruments as the cornet and trombone, made the playing of the bugle of value to children. He demonstrated that bugle was merely the first step to other wind instruments. He showed the keen sense of rhythm that beating a drum developed in children. The instruments were donated to the schools by the Lions club last fall, he said.

Learning to play the piano in class instruction was the third demonstration given by the pupils of Dr. Baker. Mrs. Laura Brigham has assisted in this type of instruction in the schools. Twenty children in the group had no piano instruction until three weeks ago when class teaching was started, yet each of these 20 children learned to play three new songs on the piano during the demonstration Thursday night.

The method of teaching the songs was to play the tune, and let the children learn to sing it by rote, then the same song was taught by the do, re mi method, which they have learned in the public schools. The do, re, mi's are then assigned to the fingers, a note for each finger, and the child was asked to "play the piece in the air" with his fingers. The mechanical key boards and key finders used in class instruction on the piano were then brought out, middle C was made to represent do, and the children picked out the notes on the key board with middle C as a basis.

THREE AT A TIME

The children were finally sent to the pianos, groups of three's to each of the two pianos, given by the Irving Zuehlke Music company for the demonstration and the child sitting at the piano played the tune he had learned at the mechanical keyboard. The second child tapped the rhythm on the shoulder of the child playing, and slid into the seat at the piano at a signal from the instructor, then the third child took the place of the second. The director during this performance listened to the child playing while he watched those who were playing at their mechanical keyboards.

The playing of chords with the left hand was next demonstrated. Through this class instruction, given free to all pupils for the first ten weeks, the conservatory will pick out those who have talent, Dr. Baker, announced, and will ask their parents to let these children continue the lessons at a small cost per lesson, but those who do not show talent will be eliminated.

This method of instruction makes it possible for any child to learn the piano without access to an instrument at home, at least at first, the director said.

The operetta, "Miss Caruthers Return" was given by the students of the public school music department of Lawrence conservatory following the demonstrations.

STUDENTS HEAR FIFIELD DISCUSS GAME OF LIFE

"Playing the Game of Life, was the address given by Dr. L. Wendell Fifield, pastor of the First Congregational church of Sioux Falls, S. D., who is in Appleton to conduct a series of lenten meetings under the auspices of the First Congregational church, at a general assembly meeting at Appleton high school Friday morning. The talk was the same that Dr. Fifield gave at the meeting of the Rotary club Tuesday noon.

"The game of Life," the minister said, is a serious proposition, and earnest aims of the player are essentials to its success." A definite goal in life is another requisite toward successful accomplishment, the speaker maintained.

NETTIE EARLE IS FINED, ORDERED FROM APPLETON

Myrtle King, Companion, Fined $15 Upon Her Plea of Guilty

Nettie Earle, alleged keeper of a disorderly house on N. Appleton-st, paid a fine of $100 and was ordered to leave the city immediately, following her plea of guilty late Thursday afternoon in municipal court. Myrtle King, arrested with Miss Earle, pleaded guilty through her attorney to a charge of being an inmate of a disorderly house. She was fined $15. Miss King left Appleton some time ago. Costs of 15.48 were divided between the women.

Padlock proceedings against Miss Earle's property on N. Appleton-st were continued indefinitely.

The women were arrested in a raid on the house Saturday evening, Jan. 30, but the case was twice postponed since the preliminary hearing on Feb. 12. The first postponement was caused by a mistake in the description of the properly involved in the case, and the second was due to the absence of the defendants' attorney.

MAIL AD MATTER DURING MIDDLE OF EVERY MONTH

Herman J. Franck, Assistant Postmaster, Talks to Advertising Club

Business executives and merchants should mail their advertising in the middle of the month to insure speedy handling by the postoffice rather than at the beginning or end of a month when the mails are especially heavy, Herman J. Franck, assistant postmaster, said at a meeting of the Advertising Club of Appleton Thursday noon at Hotel Northern. Mr. Franck pointed out several ways in which the postoffice helps advertisers.

The speaker said that considerable difficulty was experienced by postal clerks in handling advertising matter improperly addressed. He also said that many advertisers have difficulties in mailing because they do not read the postal regulations carefully and that when their material goes astray or is not delivered promptly they blame the postoffice when the fault is really their own.

MAILING LIST

One of the most valuable services the postoffice gives to advertisers is the maintenance of an accurate mailing list. Names of persons who have moved away from town or have died are immediately stricken from the list and names of those who have moved here are added so that the roster is kept up to date every day.

Mr. Franck stated that there was plenty of work left for Appleton men in advertising their own products as there was enough money sent out to mail order houses from this city annually to support five more ordinary sizes retail establishments in the city.

Following the address the chairmen of the two membership teams made preliminary reports on the membership drive which the club intends to carry on in the near future. Herbert Kahn is chairman of the industrial team and William W. Frank heads the retail team.

STYLE REVUE WHEN BURT STYLE SHOP REOPENS

The reopening of the Burt Style shop on E. College-ave, will be featured with a style revue which will be held between 7 and 9 o'clock Friday night in the store windows. Twelve living models will display the latest spring models in afternoon and evening wear, new sport costumes and dresses.

The store was closed about a month ago because of fire which damaged most of the clothing.

MAY HALT T. B. TEST AS FUNDS ALL DISAPPEAR

Dr. Borman Notified That Both State and Federal Indemnity Is Exhausted

Official notice has been received by Dr. B. H. Borman, in charge of area tuberculosis tests for Outagamie co cattle, from the state department of agriculture that both state and federal indemnity funds are exhausted. There still is some testing being done in the county to comply with the Chicago health ordinance which goes into effect April 1.

Any farmer permitting his herd to be tested at present is doing so at his own risk unless the dairy company to which he is selling agrees to assume the loss of indemnity, according to Dr. Borman. There is no assurance that any indemnity will ever be received for cattle tested at this time, Dr. Borman said.

There are possibilities that some way may be found to resume the work but nothing definite is available at this time. With the funds exhausted the testing probably will be at a complete standstill in the county.

Louis Lutz left Thursday for a business visit in Milwaukee.

Mrs. F. V. Heineman is spending a few days in Washington, D. C., according to an announcement from the Grace Dodge hotel.

Are You On the Sunlit Road to Better Health?
Try
LYDIA E. PINKHAM'S
Pills for Constipation
A Vegetable Laxative for Men, Women, and Children.
Lydia E. Pinkham Medicine Company

Quaker Oats "stands by" you through the morning

Important for Children and Grown-Ups Alike

HOW you feel all morning depends largely on what you eat for breakfast. Thousands have unenergetic forenoons because of wrong breakfast eating.

To feel right, you must have a well-balanced, complete breakfast ration. At most other meals—lunch and dinner—you get it. But breakfast is a hurried meal, often badly chosen.

Thus Quaker Oats, containing 16% protein, food's great tissue builder, 58% carbohydrate, its great energy element, plus all-important vitamines and the "bulk" that makes laxatives seldom needed, is the dietetic urge of the world today.

It is food that "stands by" you through the morning. Food that should start every breakfast in your home.

Quick Quaker cooks in 3 to 5 minutes. That's faster than plain toast. Don't deny yourself the natural stimulation this rich food offers you.

Mineral Oil
79c
Per Pint
Probst Pharmacy
(Formerly Downer's West End Store)
504 W. College-Ave. Phone 19

Kinney Shoes
OVER 250 FAMILY STORES G. R. KINNEY CO. INC. 5 BIG FACTORIES
214 W. College-Ave., Appleton
Footwear for the Family
Our Highest Price $4.98

Higher Quality — Newer Styles — Lower Prices

Dozens of New Spring Styles to choose from—fine fitting qualities—fine wearing qualities, and you save on every pair bought at Kinney's.

Men's Tan or Black Oxford. Let us show you a pair, the price is $3.49

Women's Patent ivory trimmed or Blond kid with champagne inlay. Price pair $4.98

Women's and Growing Girls, patent with ivory trimming. Special $3.98

Child's Patent Leather, welt soles a great bargain at $1.98

Guaranteed Pure Thread Silk Hose, popular colors, a pair 98c

NOTE:—Our women's dress slippers and pumps are carried in A, B and C widths.

PLOTO-PLANE YOUR CLOTHES

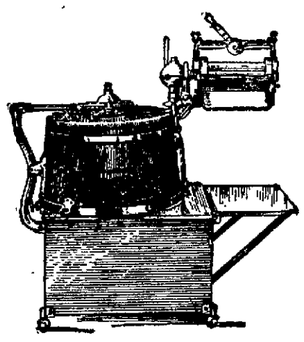

The Voss Floto-Plane is an all-metal agitator that will not warp, check, crack, waterlog or lose pegs as did the wood washer.

It floats on the surface of the water agitating the clothes evenly and thoroughly, washing them safer, quicker and cleaner, quicker and clean-

Cleans with a light touch

$79.00

A demonstration will astound you. Come in. today.

Compactly built with mechanism enclosed. Heavy self-draining wood tub.

Four-posiiont self-locking, allmeal wringer with 12 in. cushion rolls. Easily controlled.

Special motor—simple belt drive—cut gear transmission.

Folding bench for extra tub or basket.

A. Galpin's Sons
Hardware at Retail Since 1864

Have You Seen the New
Westinghouse Toaster
Special Price — $6.00
Langstadt Electric Co.
233 College Ave. Phone 206

Place your Orders Now for Spring Decorating

Service and Quality Guaranteed. Prices that will please you. Fine selection of Wall Paper on hand. Estimates given on all work.

George C. Jackson
Phone 2749

Colorful Millinery

Millinery we believe was never before so colorful

The New Gigolo Crown Hats in Brilliant Colors
Flower Trimmed
$5

For Bobbed Hair — Youthful Hats
Very Smart
5$

Better Hats
$7.50 to $10.00

Extra Special
Trimmed Hats for Young Women
Flower Trimmed and Tailored
$2.95

Felt Hats All Colors $1.85

Other Felt Hats $5

Stronger & Warner Co.
214 West College Ave.

MYSTERIOUS

While vitamins are unseen, mysterious factors, medical science proves that they are necessary to assure health.

Scott's Emulsion

for over fifty years has been effectually serving human-need, with these elements now called vitamins. *Scott's Emulsion builds health and strength.*

AT RETAIL DRUGGISTS
Price 60¢ and $1.20
Scott & Bowne, Bloomfield, N. J. 25-26

HC 31 ELGIN THEATRE MONDAY NOV. 25 ORCHESTRA

The YELLOW STUB by Ernest Lynn

COPYRIGHT 1926 BY NEA SERVICE, INC.

A New Story of Love and Adventure by Ernest Lynn Will Start Tuesday, March 23rd, in The Post-Crescent

If you are seeking for a story with thrills, mystery, adventure don't miss this one. And there is more than a thin skein of love in it.

You will agree with us that

"The Yellow Stub"

is one of the best stories the Post-Crescent has printed. It starts Tuesday, March 23rd

NEWSPAPER ARCHIVE®

SCHOOL DEBATE TEAMS TO OPEN SEASON FRIDAY

Negative Squad Will Meet East Green Bay Representatives Here

Appleton high school negative debate team will meet East Green Bay affirmative team in the first debate of the season at the high school auditorium Friday night to argue the question: Resolved, that Congress should be granted power by federal amendment to regulate the employment of all persons under 18 years of age.

H. L. Post of Appleton will preside, and the judges will be Prof. H. C. Christofferson and Dr. A. A. Farley of Oshkosh normal school, and L. G. Koepke of the De Pere high school. Each speaker will talk ten minutes in the main speeches and will have five minutes for rebuttal.

The affirmative team of Appleton will debate the negative team of Manitowoc high school at Manitowoc Friday. The results of this meet will be announced at the close of the debate in Appleton. Coach Warren Wright will accompany the affirmative team to Manitowoc.

Miss Bertha Greenberg, Merle Zuehlke and John Catlin will speak on the Appleton negative team and Thomas Reynolds, Miss Verda Chadek, Peter Evans and Miss Zerella Burdett, compose the East Green Bay affimrative team. The Appleton affirmative team, which will journey to Manitowoc, will be composed of Carl Nelson, Miss Beatrice Segal, Theodore Lange and Mark Catlin.

The Fox River Debating league consists of East Green Bay, West Green Bay, Manitowoc, Marinette, Oshkosh, Fond du Lac, Sheboygan, and Appleton high schools. The winners of the two triangles and one dual meet will debate later in the spring for the championship of the conference. The title was won by East Green Bay high school the last two years.

FAMOUS TROUT STREAM CLOSED

Indian Agency Prohibits Fishing on Evergreen River This Year

Appleton fishermen whose plans for the opening day of the trout fishing season contemplated a trip to the Evergreen river in the Menominee Indian reservation will now be forced to change their arrangements for the river has been closed to fishing by the United States government, Indian Agency at Keshena, Appleton fishermen were notified Thursday of the agency's action. Dells Creek in the reservation also has been closed.

This action was taken in order to permit propagation of fish in those streams. Hundreds of fishermen frequented the two famous fishing grounds in the last few years and as a result they are almost "fished out." It is believed that if they are closed for a year or two good fishing will be restored.

The Wolf river, the West and South branches of the Oconto and West Branch creek and other trout streams in the reservation are not effected by the closing order. It is probable that one or more of these streams will be closed after the Evergreen and Dells creek are reopened for fishing.

SPUD PRICES CLIMB AS SUPPLY DIMINISHES

Potatoes either are scarce articles on farms near Appleton, or else farmers who have a plentiful supply of spuds are not letting anyone else know about it, for local grocers seem to be having difficulty keeping pace with the demand and the prices are soaring accordingly. Spuds are now being sold for 70 and 75 cenas a peck.

Simple Remedy For Bad Stomach Gives Quick Relief

No Need of Strong Medicines or Diet—Famous but Simple Old English Recipe Keeps Stomach in Fine Condition, Banishes After-Eating Distress

If you are a victim of Stomach Troubles—Gas, Sourness, Pain or Bloating—you may have quick and certain relief by following this simple advice.

Don't take strong medicines, artificial digestants or pull down your system by following unnecessary starvation diets.

Never hurry your meals or overeat of anything, but within reason most folks may eat what they like—if they will keep their stomach sweet, clean and active and free from the souring acids that hinder or paralyze the work of digestion.

And the best and easiest way to do this is to follow every meal with a small amount of pure Bisurated Magnesia—a pleasant, harmless and inexpensive form of Magnesia that promptly neutralizes acidity and keeps your stomach sweet and clean.

A week's trial of Bisurated Magnesia, which may be obtained from any druggist for only a few cents, will easily convince you of the great value of this old English recipe.

Be sure and get BISURATED Magnesia—not a laxative. adv.

A Supreme Achievement! the Most Spectacular Merger Between Exclusiveness and Inexpensiveness!

On Sale For The First Time Saturday Morning

On Sale For The First Time Saturday Morning

The Handsomest, Most Individual

FROCKS

with the Charm of the French

CREATED BY

PHILIPPE & GASTON

PARIS

REPRODUCED EXCLUSIVELY IN THE U.S.A.

and Restricted in This City to This Establishment Exclusively

On Sale Tomorrow

at the Most Amazingly Low Price in the History of High-Character Dresses

$15

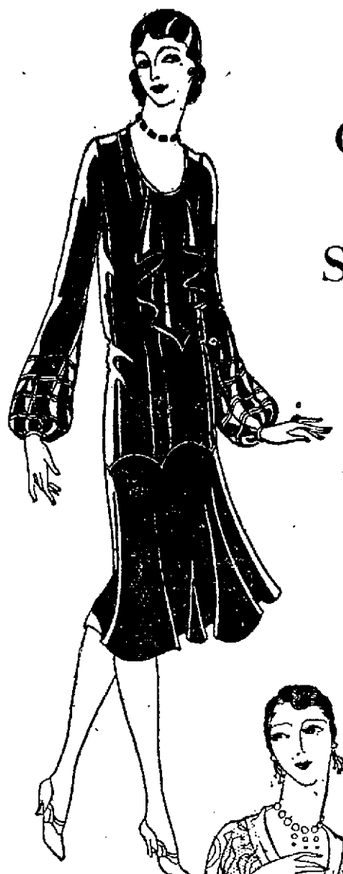

Jannat

Tiny tucks outlined in gold stitching accent the smart simplicity of this Frock of heavy flat crepe. A graceful jabot in contrasting colour tumbles down the front of the blouse.

Monette

For the debonair and gracious! A charming print Frock with a sprig motif that ingeniously repeats its dominant colour in bright pipings, collar, jabot and hem. Straight back with fit.

Colette

A demure flat crepe Frock that is a lesson in the French art of being charmingly artless. A clever overskirt boasts a border of net applique Venice lace on each side.

Paulette

A dashing example of Parisian chic! Exquisitely sheer georgette is a coquettish foil for a polka-dot print blouse that smartly tops a swirling skirt of satin. Long, graceful bell-sleeves.

Margot

One of the gayest of Philippe & Gaston's gypsy prints is used for the foreskirt, collar and sleeves of this distinctive Frock with its gleaming row of buttons from top to toe. Flat-crepe blouse and back.

Mistinguette

Polka-dots are the background for a fascinating model recently seen promenading on the Rue de la Paix. Sleek satin trims a jabot of filmy georgette that is repeated on the peasant sleeves.

Olga

Quaint peasant sleeves suddenly bursting into a flurry of pleats and a cascading jabot in contrasting crepe de chine give this damask silk Frock a continental air that is most distinguished.

Felice

Why polka-dots are being worn in Paris by "les fashionables" is readily apparent in this festive little Frock that so ingeniously combines flat crepe with the favourite circular motif.

WE are really wondering whether you will believe us! such an extremely low price for replicas of Models created by Philippe & Gaston, the pre-eminent Parisian couturiers! Yet, it is actually so

Impressively beautiful Frocks. You can tell their French origin at first glance. Styles that intrigue you and fascinate you. The more fastidious you are, the more you will adore them. Full of youth. They establish the smartest vogue for Spring.

Only because the importers of these Philippe-Gastonian Models are among the very largest Dress Manufacturers in this country, and have gone through with this thing on a most colossal scale that Frocks such as these can be retailed at our unheard-of, record-breaking, history-making price!

Every beautiful, Spring-modish Silk, including stunning Prints. Colours that are vivid and unforgettably pleasing. Sizes for Madame et Mademoiselle. Only 8 Models pictured here. Many more exquisite styles on display in our Dress Department.

Gloudemans-Gage Co.
APPLETON, WIS.
WHERE LOWEST PRICES PREVAIL

NewspaperARCHIVE® NewspaperARCHIVE®

APPLETON POST-CRESCENT

VOL. 17. No. 245.

PUBLISHED DAILY EXCEPT SUNDAY, BY THE POST PUBLISHING COMPANY, APPLETON, WIS.

ENTERED AT THE POSTOFFICE AT APPLETON WIS. AS SECOND CLASS MATTER

JOHN K. KLINE ..... President
A. B. TURNBULL ..... Secretary-Treasurer
H. L. DAVIS ..... Business Manager

SUBSCRIPTION RATES

THE APPLETON POST-CRESCENT is delivered by carrier to city and suburban subscribers for fifteen cents a week, or $7.50 a year in advance. By mail, one month 65c, three months $1.50, six months $2.75, one year $4.00 in advance.

FOREIGN ADVERTISING REPRESENTATIVES
WEAVER, STEWART CO., INC.
Metropolitan Tower, New York City, N. Y. — London Guarantee Bldg. Chicago, Ill.

MEMBERS OF THE ASSOCIATED PRESS

The A. P. is exclusively entitled to the use of republication of all news credited to it or not otherwise credited in this paper and also the local news published herein.

Circulation Guaranteed
Audit Bureau of Circulation

THE POST-CRESCENT'S PROGRAM FOR A GREATER APPLETON

City Manager Form of Government.
Greater Representation for Appleton on County Board.
A systematic plan of Park and Playground extensions and improvements.

AN ATTACK ON THE MIDWEST

The senate is to vote on the Gooding bill March 24th. This measure would in effect prohibit trans-continental rail competition with intercoastal and inland waterway boatlines. It would by law prevent the Interstate Commerce commission from authorizing lower rates for a long than for a shorter haul. At the present time this authority is within the discretion of the commission.

The bill is a vital thrust at the commercial and industrial interests of the mid-west. If it is enacted it will prevent the railroads in the central western territory, principally out of Chicago, from putting into effect, with the approval of the Interstate Commerce commission, lower tariffs to the Pacific coast than apply to intermountain points. It is only by granting the railroads this privilege that they can compete with shipping from the Atlantic to the Pacific coast via the Panama canal. It follows that if the right is denied permanently it will have a highly injurious effect upon producers and manufacturers in the mid-west by depriving them of Pacific coast markets. Many shippers have already lost these markets by reason of inability to compete with Atlantic seaboard centers.

It does not follow if the law is left as it is that the Interstate Commerce commission will abuse its authority in the fixing of Pacific coast rates for the transcontinental lines. Only the other day it denied an application by the railroads for lower rates on certain commodities. It uses its power with discretion, taking into consideration all elements and all interests at stake. It tries to be fair to both the east and the mid-west. If the Gooding bill becomes a law, it takes this discretion out of the hands of the Interstate Commerce commission, and establishes a rigid distance basis of rate making, which must inevitably work a great injustice to the railroads and to mid-west shippers.

The proposition that cities and localities should profit by their proximity to water and by cheap water transportation is sound, but it would be neither fair nor sound to contend that railroads should not be permitted to compete with steamship lines for traffic within certain limitations. They should not be permitted to carry traffic extensively at a loss merely to destroy steamship lines. They should be allowed to publish tariffs that enable them to haul goods at a profit, even though in violation of the long and short principle. Presumably their rates could not be as low as water rates, but time, service and other elements would be taken into account in determining the effectiveness of their competition. Our national policy should be to develop both agencies of transportation.

If the trans-continental railroads have to give up traffic from the mid-west to the Pacific coast because they are not allowed to publish rates competitive with the water haul through the Panama canal, when they can do so profitably, this, it seems to us, would be unjust both to them and to mid-west shippers. We think the fixing of these rates is a judicial question to be determined by circumstances as they concern all parts of the country, and that this judicial power should remain in the hands of the Interstate Commerce commission. Any attempt to lay down hard and fast rules in the fixing of freight rates inevitably means discrimination and injury. It would spread chaos all over the country. The Gooding bill is wrong in principle because it attempts to legislate rates.

FREEDOM OF THE PRESS

The Capital Times of Madison is engaged in a legal controversy with Judge A. C. Hoppman to test the right of the court to hold secret sessions and to issue injunctions prohibiting newspapers from printing what transpires at such proceedings. The statement is made that the judge is in the habit of holding closed sessions. The trouble is over a court action concerning the shooting of a Madison policeman. The court, it appears, issued an injunction against the Capital Times preventing it from publishing the proceedings. The judge has also been asked to cite the editor of the Capital Times for contempt because of editorial protest. At the hearing of the shooting case last week, the editor and other members of the Times staff were called as witnesses, but all were prohibited from printing what transpired. The Times has now brought action to secure a copy of the testimony and announces it will publish it if the judge's injunction is held illegal. It is expected the issue will be taken to the supreme court.

The controversy is important alike to the press and the public. We do not know what the circumstances are in this particular case, and we can conceive that there are cases which, both in justice to parties concerned and in conformance with sound public policy, should be held behind closed doors. On the other hand, it is not only possible, but it is a fact, that this self-acquired prerogative is often abused, and occasionally outrageously. When that happens the public interests are subverted and free speech and a free press denied. The reasons for suppressing publicity should be clear cut and outstanding, as any reputable newspaper would immediately recognize. Such cases rarely occur. It would be better to make no exceptions and have open hearings in all cases, leaving publication to the integrity and judgment of newspapers than to destroy freedom of the press. The press is the one inflexible, dependable barrier against misgovernment, venality and injustice. To throttle it would be to wipe out social and political security.

It is hard to say what circumstances could justify a secret hearing in a shooting trial. It looks as though it were more or less a personal fight between the newspaper and the court. If that is the case the court is in the wrong, regardless of the provocation by the newspaper. Of one thing we may be sure, the newspapers of America will never submit to judicial tyranny and in defying it they unquestionably would be supported by the people. It is said the supreme court of Wisconsin has not passed on the question raised at Madison. It is to be hoped, therefore, the case will be taken to that tribunal.

BRAVERY

A sailor in the United States navy deserted, was caught, and got sent to the naval prison at Portsmouth, N. H. On the expiration of his term he was to get a dishonorable discharge.

But one day at Portsmouth he showed himself a hero. He jumped into icy water, risked his own life, and rescued two of his guards who were near death from drowning. So Secretary Wilbur has commuted his sentence and restored him to good standing in the navy.

Secretary Wilbur acted wisely. A chap like that ought to be valuable to any navy.

TODAY'S POEM
By HAL COCHRAN

THE GROUCH

He lives around our neighborhood. You've seen him there, no doubt. He doesn't know what joy and fun and laughter are about. It seems to irritate him when he hears the young folk shout, and from the look upon his face, he always seems put out.

They call him grouch, and maybe that's the name that fits him best. I've heard a lot of people say he's nothing but a pest. He spreads the sort of spirit that can never stand the test that's passed by any fellow who's a mighty welcome guest.

Whereever he may travel he's extremely out of place. He always has that downcast look of sourness on his face. It's really rather sad, but true, this his type sets the pace that always kinda irritates the friendly human race.

And yet, why people scorn him I have ne'er quite understood. At best, the scorning habit never does you any good. Perhaps the world might change him if 'twould plant the proper seeds. It seems to me that sympathy is what this fellow needs.

About the only thing some kirls are shy of is shyness.

Another nice thing about the cooler weather is five toes in one shoe don't seem quite so many.

In Afghanistan, kids of five years marry; while in America, married couples often act that age.

No matter what they do to their hair, a spit curl always will look as if it needs pulling.

The big towns have broadcasting stations. But the small towns have their party line telephones.

What we want to know is should you stop a woman from cussing before a lady?

Health Talks
BY WILLIAM BRADY, M. D.
Noted Physician And Author

Dr. Brady will answer all signed letters pertaining to health. Writer's names are never printed. Only inquiries of general interest are answered in this column, but all letters will be answered by mail if written in ink and a stamped self-addressed envelope is enclosed. Requests for diagnosis or treatment of individual cases cannot be considered. Address Dr. William Brady, in care of this paper.

SEASICKNESS

The immediate cause of seasickness, says Dr. P. H. Desnoes, port medical officer for a large shipping company, is the oscillation of the ship about its various axes due to the action of the waves and the ground swell. To this constant rise and fall, pitch and roll (enough, it sounds, to bring on an attack, just thinking about it), is added a minor factor, the fine unremitting tremor or vibration transmitted from the engines through the framework of the ship. In large motor ships this factor is reduced.

Deaf mutes, young infants, and persons who have had destructive disease of both internal ear structures never become seasick.

One theory of the nature of seasickness is that the vomiting, irregular breathing, pallor, sweating and dizziness are produced by overflow of stimulating impressions from the labyrinth in the internal ear structure to nearby nerve centers in the brain. The labyrinth is a delicate mechanism of lymph canals serving as a gyroscope, and enabling us to keep our balance.

The bird who suffers mal de mer on slight provocation may take comfort in the knowledge that albatross, parrots and macaws also appear to be subject. Likewise monkeys.

Eyestrain, improperly fitted glasses, and prolonged gazing at the white water rushing by or the sun glare on the distant water does the trick for some people. Blind persons may get seasick.

Perhaps the most satisfactory explanation of the phenomenon is reversed peristalisis, that is, the waves of motion in the alimentary tube go in the wrong direction, the vagus (sympathetic, autonomic) nerve control of peristalsis being upset by the excitement of the voyage. On this conception the most successful prevention and treatment is based.

But this routine has proved fairly effective for preventing seasickness in case an individual is subject to it yet must go on a voyage:

1. Beg'n two days before the journey and continue for the first two or three days of the voyage, taking each morning on rising half a bottle of solution of citrate of magnesia.

2. Morning, noon and night, at least an hour from mealtime, take internally from two to four drops of tincture of belladonna (assuming you weigh from 90 to 180 pounds) in a little water, or a moderate dose of the active principle of belladonna, atropin, in tablet form. A moderate dose of atropin is from one four-hundredth to one two-hundredth of a grain.

3. Immediately upon boarding ship lightly pack in each ear canal a cone of gauze or some lamb's wool, to dull all sounds, and wear this for the first two or three days of the voyage.

The Barany chair, in which the subject is revolved through various planes to test the integrity of his labyrinthine gyroscopic function, came into prominence as one of the tests for prospective airplane pilots in the world war. Dr. Louis Fisher finds that many subjects become immune to seasickness after several whirlings. If none of your parlor chairs is a Barany, you might cultivate the somersault habit as a means of training against seasickness.

QUESTIONS AND ANSWERS

What Care

Please inform me what care one needs during compensation in leakage of the heart. (Mrs. B. R.)

Answer—Medical. Only the skilled physician is capable of guiding you in the matters of rest and exercise, that you may derive the greatest benefit from these and no injury.

Humidifying The Baby's Air

I do the baby's washing every day, take the clothes out to freeze and then bring them into the living room to dry. Does this harm the baby who sleeps there in the day time? (Mrs. R. A. J.)

Answer—No, it rather improves the air for the baby to breathe, for babies, like older persons, suffer much from the excessive dryness of the artifically warmed atmosphere.

(Copyright John F. Dille Co.)

LOOKING BACKWARD

25 YEARS AGO
Friday, March 22, 1901

Marriage licenses were issued the previous day to the following persons: William Stammer and Alma Seefluth of Freedom; E. M. McGibbon, Fond du Lac and Gertrude Glynn, Kaukauna; Ferdinand Braatz, Horontia, and Johanna Mielke, Stephensville; Leo Cerwenka, Grand Rapids and Daisy Ostrander, Appleton.

At the Republican caucuses in the various wards in the previous evening ward officers were nominated as follows: First ward, S. C. Shannon, alderman; and W. F. Saecker, supervisor; Second ward, Willis Babb, alderman, and J. M. Wissman, supervisor; Third ward, William Krueger, alderman and Theodore Neumann, supervisor; Fourth ward, William Hulbert, alderman and John Tracy the Democratic nominee endorsed the supervisor; Sixth ward, H. E. Hatch, alderman and James Hanchett, supervisor.

Appleton lodge No. 133, Knights of Pythias celebrated the eighth anniversary of its organization the previous evening. The degree of knight was conferred.

John L. Pingel of Appleton and Ross Grignon of Kaukauna were elected officers of the Wisconsin association of asylum directors at a convention of the organization held at Chippewa Falls the previous day.

The Fox River Electric railway was to be extended to Kaukauna the coming season and the local street car system was to be extended to the new Watch company, according to an announcement by H. D. Smith.

10 YEARS AGO
Friday, March 17, 1916

W. B. Basnig of Appleton was elected vice president of the Fox River Valley Freight Agents association at a meeting in Oshkosh the previous day.

A number of Appleton people attended the address by Pres. Charles R. Van Hise of the University of Wisconsin before the Neenah Commercial club at Neenah the previous evening.

William Falatick had been appointed by promoters of a gun club in Appleton to make preliminary arrangements for organization. The promoters planned to secure a site and were to hold trap shooting contests at regular intervals.

Miss Gertrude McDonough, Richmond-st, entertained the P. L. R. club at her home the previous evening. Costumes and decorations were in honor of St. Patrick day.

Miss Adeline Hauert entertained a number of friends at a birthday party the previous evening. Games were played and prizes went to Lucille Jensen, Mildred Robedeau and Edward Junge. The guests included Karl Trever, Lolita Peterson, Carl Greunke, Leone Smith, Edward Junge, Mildred Robedeau, Edwin Parish, Winifred Dohearty, Oscar Radtke, Ruth Ward, Lucille Jensen, Walter Zschaechner and Adeline Hauert.

SEEN, HEARD and IMAGINED
---thats all there is to life

DAD'S LULLABY

Hotsy, totsy, cake and pie, come now, youngster, don't you cry. Mister Sandman, bye and bye, plans to close your little eye.

Rockin', rockin', to and fro. Down we come and up we go. First it's fast and then it's slow. Toodle, tumpty, toddle low.

Ride the road that seems so steep. Happy playtime's sure to keep. Quiet youngster, don't you peep.

Little paddies, held so tight. Time to turn down low the light. Peace and quiet through the night. Rockin' left and rockin' right.

Now we're on our way to bed. Wide-awakeness all has fled. Softly, softly is the tread. To the trundle bed we're led.

Maybe silly—maybe sad. Still it makes a youngster glad. Verse like this each tot has had—rocked to sleep at night by dad.

—o—

The best way to get people to telling you about their children is to start talking about your own.

—o—

SON—Say, pop, what makes the world go 'round?

FATHER—How many times have I told you to keep out of the cellar?

—o—

You'd hardly say the telephone girl has either a business or a profession. Just a calling.

—o—

The brushing of my hair, said he,
Is after all, no art
I do it, cause I realize
The best of men must part.

—o—

NOW, HONESTLY

Spare a moment to consider the fellow who considers your spare tire.

Punctures may come and punctures may go—but your auto can't when you've got one.

One of the best known American customs is to drive to a garage when a tire hisses its swan song.

And, if it were'nt for the good-natured fellow who removes the bad tire and puts on the spare, a heck of a lot of us would be in a heck of a lot of the time.

Think o' the peace of mind when he finishes his job—and you go merrily on your way.

He's glad you're gone—and you're glad he's through.

We don't know who invented the first garage man—but thanks, anyway.

—o—

It's a shame an author, who pounds his typewriter day and night, can't sell his stories so much per pound.

—o—

FABLES IN FACT

LITTLE JIMMIE CARRIED A MOURNFUL COMMA IF NOT WORRIED COMMA LOOK AND HIS MOTHER FINALLY INQUIRED WHAT THE MATTER WAS PERIOD THE YOUNGSTER BEAT AROUND THE BUSH FOR A WHILE AND THEN SAID COMMA QUOTATION MARK HAS A CAT REALLY GOT NINE LIVES COMMA MAMMA QUESTION MARK QUOTATION MARK AND WHEN HIS MOTHER REPLIED THAT SHE GUESSED THE SAYING WAS TRUE COMMA JIMMIE SMILED ALL OVER AND CONTINUED COMMA QUOTATION MARK WELL THEN COMMA MRS. MORGAN'S CAT HAS EIGHT COMING PERIOD QUOTATION MARK

ROLLO.

The Question Box

General Robert E. Lee said: "The thorough education of people is the most efficacious means of promoting the prosperity of the Nation." These words of the distinguished Southern General are none the less true now than when he spoke them. Our Washington Information Bureau is one of the greatest agencies for the distribution of free information and educational data in the world. Its services are free to readers of this paper. All you need to do is to send in your query together with two cents in stamps for return postage. Adress The Appleton-Post Crescent Information Bureau, Frederic J. Haskin, Director, Washington, D. C.

Q. How many deaths occurred due to 4th of July fireworks last year? R. F. P.

A. An analysis of reports from 500 cities in 36 states places the killed at 111 and injured at 1,030. Of these casualties about 800 occurred on Independence day, the remainder being due to celebrations before and after the event.

Q. How can oil be collected from tobacco? G. H. M.

A. There is no essential oil in tobacco.

Q. What do butterflies and bees eat? M. C.

A. Butterflies feed on the nectar of flowers and the sap of trees and plants. The various flowers, etc., vary with those found in a locality. All adult bees feed on saccharine juices, particularly the nectar of flowers. It is the habit of bees to devote their searching to a single sort of flower as long as it serves their purpose, each individual visiting blossom after blossom of that kind, instead of searching flowers indiscriminately. This varies with the locality.

Q. What is the meaning of the Indian name "Canadohta?"

A. The English equivalent is "standing-pine."

Q. Why is Halley's comet so famous? M. Q. J.

A. Halley's comet is famous because it was the first whose periodicity was predicted. This was in 1704 but the verification did not take place until 1759.

Q. Which are more economical, dim electric light bulbs or bright ones? C. F. S.

A. A dim bulb may draw as much electrical power as a bulb the light from which is brilliant. This applies in the case of a high powered bulb, the strength of which is diminishing, what one regards as economical enters into the problem in another way. From the standpoint of actual expenditure of money, dim electrical bulbs which are new are probably less economical than the brighter ones.

Q. What are the tests for woolen cloth? C. T. B.

A. Wool fibers are short and kinky. They give a characteristic sensation when drawn between the teeth, smolder when ignited, leaving an irregular lump of ash, and giving off the odor of burning feathers. Wool dissolves when boiled for 15 minutes in a solution containing one tablespoon of lye to a pint of water. Large amounts of alkaline washing powder may be used instead of lye. This is an excellent way to detect fabrics made of both wool and cotton as the cotton will not disappear under such treatment.

Q. What does Bosphorus mean? And Dardanelles? C. H. R.

A. The name Bosphorus is from the Greek meaning ox-ford. It was named from the legend that Io, transformed into a cow, swam across it. The Dardanelles are named after the Greeks (Sty. Dardanus, on the eastern side of the ancient Hellespont.

Q. Is Newton D. Baker a native Ohioan? K. L. C.

A. Newton D. Baker was born in Martinsburg, W. Va., December 3, 1871.

After you have stopped at the Milliners----

bring your wife to Schmidt's for the Easter outfit that you will need if you are going to add rather than subtract from the picture.

Solomon, in all his glory, never had one wife who could accompany him to any one store to see such Easter raiment.

Easter is Early—you haven't much time but you'll both have the time of your life here this week!

Easter Suits and Top Coats ..... $25 to $55
Trimble Hats $5, $6, $7.50
Eagle Shirts ..... $2 to $5

Matt Schmidt & Son

TWO FLOORS OF GOOD THINGS TO WEAR

Adventures In The Library
By ARNOLD MULDER

WILL THE RADIO CROWD OUT BOOKS?

A well known writer has voiced the complaint that the radio will make us a nation of non-readers. With millions of radios in American homes and thousands being added every day, he thinks that soon there will be no time left in any home to read, books will become obsolete, publishing houses will go into bankruptcy, authors will die of starvation and culture will become purely auditory.

Even if this should come about, there is nothing to prove that it would be a calamity. It would be merely a return, with modern frills, to state of things that once existed in the world and that did not prevent deathless literature from being produced. Once practically all culture was by word of mouth, poems were recited instead of written, novels or their equivalent were told around the fire, each narrator taking up the story where the other left off; fathers handed stories down to sons; troubadours made a living by chanting them to court that could neither read or write.

But Ernest Boyd, international literary critic, believes that there is no serious danger that the radio will crowd out the book. Or rather, he does not believe that the radio will ever crowd out the really worth while novel, because it was over the novel that the discussion arose. He thinks that the radio will have absolutely no effect on the reading of novels that are genuine works of art and he thinks that the great novelists will continue to have the same audience that they had before the radio was thought of.

AFFECT JAZZ NOVEL

He admits that the jazz novel will probably be affected and will drop in sales as a result of the American people's preoccupation with the radio. There are only a limited number of hours for entertainment in the average person's day and if he gives those hours to the radio he cannot give them to his favorite best seller.

But the great novels—I am quoting Ernest Boyd in substance—has never depended for readers who can be kept away from it by the radio. The reader of the great novel probably owns a radio like everybody else and uses it from time to time, but his interest in the word artistry of Conrad or Galsworthy of Knut Hamsun or Anatole France or George Moore is so strong that no radio can keep him away from these writers. He will give about as much time to them as he ever did and will take the radio time out of other recreations.

This is theory but it is probably true. The great novels are not so very numerous. Almost any busy man can manage to read most of those published in any given year by devoting a few hours a week to them. The great novels are few enough so that they have never taken up the full amount of time that almost anyone has for reading if he cares for reading at all. Most people each year, even if their taste is of the very best, fill in with many books that are second best or third best.

A quarter of a century ago about the same thing was said with regard to the automobile. Authors complained that the automobile would crowd out the book. A little later it was the movie that would cause starvation among the novelists. No one would take the trouble to wade through 300 pages of print when he could get the whole story in two hours at the expenditure of 25 cents.

NOVEL STILL POPULAR

But those predictions did not come true. The novel is still holding its own and is being read by the hundreds of thousands. Even the novel of no artistic importance has not suffered very greatly. Since 1900 the high school and college attendance has doubled and tripled and perhaps quadrupled. The number of readers in proportion to the total population has increased enormously.

And as for very great novels, the audiences for those have always been somewhat limited. It is doubtful if anything can touch them. It is likely there will always be enough people who are interested in the higher forms of fiction to make the writing of it worth while. The stuff of life that the great novelist deals in can never be portrayed over the radio or through any other medium.

What's the Use of Arguing With a Sign Post?

WOMEN USE FAGS BY THE BILLION

Each Year Total Sales of Cigarets to Feminines Increase Greatly

John Wolgamot, in Liberty.

The woman of the United States smoked 9,000,000,000 cigarets in 1925. As long ago as 1923, the girls and women in the United States smoked 7,000,000,000 cigarets. And in 1925 the total sales of cigarets to both men and women ran to at least 80,000,000,000.

You see them, here there, everywhere of late—in restaurants, offices and the lobbies of hotels, at football games and, so course, at home—touching matches to the thin tobacco-filled tubes.

No coughing. No burned fingers. No eyes that suddenly fill with anguished tears. The smoke curls delicately from accustomed nostrils. The ash is discarded with precisely the proper flick of disdain. The ladies' technique has acquired, in short, the perefction of practice.

Persons who deplore the habit must read the figures and weep, for Mr. Julius Rosenwald foundation compiled them and they are presumably accurate.

In 1924 the total sales of cigarets were more than 71,000,000,000, about 8,000,000,00 of which were consumed by women. In the first nine months of 1925 more than 6,000,000,000 cigaret were sold to Americanamen and women.

NEWSPAPERARCHIVE®
NEWSPAPERARCHIVE®

Teach Girls Secrets Of Make-Up Art

Miss Ruth McKennan demonstrated "straight make-up" in the first lesson on theatrical make-up given to the Dramatic club of the Appleton Womans club at the study club meeting of the group Thursday night at the clubhouse. Members of the club were used as models in the demonstration.

A reading rehearsal of the play "Two Crooks and a Lady" was given by six members of the club. The case included: Miss Dean Chamberlin as the lady, Mrs. Simms-Vane, Carl Schiebler as Miller, the crook; Miss Betty Dost as Lucille, the accomplice of the crook; Miss Dorothy Verrier, as Miss. Jones, the companion; Ralph Crebbe as the police inspector; Robert Timme as the policeman.

A second lesson in make-up will be given by Miss McKennan at the next meeting of the club Thursday, March 25, and there will be no play read so that the entire evening may be spent in practicing different types of make-up. No meeting of the club will be held during Holy week, but the week after Easter Sunday, the study group will go on with its work.

MRS. NIXON IS PARTY HOSTESS TO PI ALUMNAE

The Pi alumnae associating of Mu Phi Epsilon was entertained at a musical program Thursday evening at the home of Mrs. George Nixon, 814 N. Superior-st. Mrs. Nixon was chairman of the program.

A short business meeting followed the program. It was decided to hold the next meeting at the home of Miss Barbara Kamps on April 15. Eleven members of the association were present at the meeting. Each member gave musical events.

The program:

Two preludes, Opus 28 (piano) . Chopin
Barbara Kamps
"Romance" (violin) ..... Ries
"Serenade du Tsigane" ..... Valdez
Roberta Lanouette
Valse, E. Flat (piano) ..... Chopin
Maxine Helmer
"Kathleen Mavourneen" (vocal)..... Crouch
Marion Hutchinson McCreedy

SORORITY GIVES DINNER TO HONOR FOUNDER'S DAY

About 40 actives, pledges, alumni, faculty members and patrons of Phi Kappa Tau fraternity attended a Founders Day banquet Thursday evening at the Hotel Northern. The banquet is given annually by each chapter to commemorate the founding of the fraternity, March 17, 1906 at Miami University, Oxford Ohio.

Talks were given by Lowell Huelster for the active chapter, Dr. Arthur H. Weston, faculty member, and John Evans, president of Phi Kappa Tau alumni. The Founders Day ritual was presented by Gordon Bush and Phillip Rundquist. Donovan Erickson, president of the local chapter was the toastmaster.

CARD PARTIES

Four tables were in play at the weekly Elk bridge tournament Thursday night in Elk hall. Prizes were won by John Ballict and Edgar Schommer.

Robert Hackworthy won first prize at schafkopf at the tournament Thursday night in Odd Fellow hall sponsored by the Konemic lodge of Odd Fellows. Other prize winners were Jake Hauert and D. C. Taylor. The next of the series of tournaments will be next Thursday.

The Ladies Auxiliary of United Commercial Traviers will be entertained at a card party at 2:30 Monday afternoon at the home of Mrs. Charles Maesch, 108 E. Atlantic-st. Assistant hostesses will be Mrs. W. R. Laison, Mrs. A. Joran and Mrs. Edgar Walter.

CLUB MEETINGS

Mrs. H. W. Wickert, 215 E. Spring-st. was hostess to the Ideal Bridge club Thursday afternoon. Prizes were won by Mrs. G. VanRyzin and Mrs. F. Dauchert.

Pauline Hoffman and Lucille Rammer entertained members of the Bea Zey club at a St. Patrick party Wednesday evening at the home of Miss Rammer, 40 N. Sherman-pl. Bridge was played and first prize was won by Josephine Bellin. The consolation prize went to Idabel Coates. The next meeting of the club will be held Monday, March 22 at the home of Josephine Bellin, 828 W. Franklin-st.

The Heart club met Wednesday at the home of Mrs. Jack Forster, E. Brewster-st. Prizes at schafkopf were won by Mrs. A. Lewis and Mrs. Robinson and at dice by Mrs. Gus Haferpecker and Mrs. John Forster, Sr. The next meeting will be at the home of Mrs. A. Steffen, W. Lawrence-st.

SOCIAL WORKERS HEAR MILWAUKEE PRIEST

The Rev. F. N. McEvoy, noted social worker of Milwaukee, will give an address to interested groups of Appleton social workers at 7:30 Monday evening in the conference room of the chamber of commerce offices, Hugh G. Corbett, general secretary of the chamber, announced Friday. Father McEvoy will discuss the benefits of a case worker cooperating with a volunteer welfare organization.

Father McEvoy aided in scheduling some of the social welfare work in the Better Cities program. He is a leader in this activity in Milwaukee and in the state.

His appearance here is being arranged by the social welfare committee of the Better Cities contest, of which Prof. Louis A. Boettiger is chairman

THE FAVORITE OF THE COURT

Princess Marie, youngest of the King and Queen of Italy, is only 12, and is a prime favorite at the Italian court. She has been brought up very simply under an English nurse, and speaks English as fluently as a Londoner.

WILL OBSERVE FOUNDING OF CHURCH GROUP

The tenth anniversary of organization of the Ladies' Aid society of First English Lutheran church will be celebrated on Sunday, March 21, with a special service at 7:15 in the evening. The Rev. L. F. Gast of Green Bay will be the speaker and several violin solos will be given. A newly organized orchestra composed of Elsie Mau, Ramona Huesemann, William Bieritz, C. H. Huessemann, Carl Griem, Lothar Bieritz, Orville Meitz and Herbert Mossholder is to play several selections.

The committee in charge of the celebration consists of Mrs. G. Lemke, Mrs. F. Schmiege, Mrs. C. H. Huessemann, Mrs. Henry Kranzusch and Mrs. Emma Schwerke.

CHURCH SOCIETIES

More than 100 persons were served at the church night supper at 6:30 Thursday night at Memorial Presbyterian church under the auspices of the Ladies Aid society. Mrs. W. S. Mason is president of the society. A business meeting was held after the supper when a discussion of the budget for the coming year was held. It was decided to hold the annual canvass for the budget next Sunday.

Forty-one members of the Ladies Missionary society of First English Lutheran church attended the meeting Thursday afternoon at the church. Rev. F. C. Reuter led a discussion of the First Lutherans in the United States. The committee in charge of the lunch consisted of Mrs. Edward McGregor, Mrs. Louis Reinke, Mrs. Albert Roehm, Mrs. Clarence Richter, Mrs. F. C. Reuter and Mrs. Frank Schmiege. It was decided to hold the next meeting of the aid society on April 8 instead of April 1. The change was made because the regular date for the meeting fell in Holy week.

Final plans for the bazaar to be held March 23 were made at the meeting of Circle No. 11 of the Congregational church Thursday afternoon at the home of Mrs. George Loose, N. Oneida-st. Mrs. Max Elias is captain of the circle.

The Philathea Class of the Baptist church will have a food sale at 10 o'clock Saturday morning at the Voigt drug store. Mrs. E. M. Salter is chairman of the sale.

The fifth of the series of lenten study classes of the Womens Missionary society of Trinity English Lutheran church was held Thursday afternoon. Mrs. John Wagner lead the study on the Slave in America and hostesses were Mrs. H. Young and Mrs. John Krueger. The last of the series will be held next Thursday. Mrs. Edward Kuether and Mrs. George Wiese will be hostesses at that time.

Nine members of the Group No. 3 of the Womans union of the Baptist church attended the meeting Thursday afternoon at the home of Mrs. A. M. Packard, Potato Point. Arrangements were made for the rummage sale to be held in April and plans for the supper to be sponsored by the Womans union were made. The supper will be given next Wednesday, March 24. A social hour followed the business session.

GIVE PROGRAM IN KAUKAUNA M. E. CHURCH

Four Appleton persons, Prof. and Mrs. F. H. Jebe and Carl Jebe of the Jebe trio and Mrs. John Engel, Jr., are to preesnt a musical concert at 8 o'clock Monday night at the Methodist church in Kaukauna. The local people will be assisted by Prof. Le Baron Austin, well known in Green Bay musical circles. The program will be given under the auspices of the Social union of the Methodist church of Kaukauna.

The program:

"Serenade" ..... Widor
"Eluette" (Air De Ballet) .... Drigo
"To a Wild Rose" ..... Mac Donald
The Jebe Trio
"O Thou Sublime Sweet Evening Star" from Tannahauser ...Wagner
"Requiem" ..... Homer
"God Bless You" ..... Dickson
Le Baron Austin
Reading ..... Selected
Mrs. John Engle, Jr.
"Farewell to Cucullain" ....Kreisler
"Whispering Flowers" .... von Blon
"Gavotte in F" ..... Beethoven
The Jebe Trio
"Hear Me! Ye Winds and Waves".. ..... Handel
"Love or No!" ..... Sacchi
"Invictus" ..... Huhn
Le Baron Austin
Reading ..... Selected
Mrs. John Engle, Jr.
"Anetras' Dance" from Peer Gynt Suite No. 1 ..... Greig
"Moment Musical" ..... Schubert
"Dance Hungrois" ..... Braheus
The Jebe Trio

PARTIES

Miss Ethel Stallman, 518 E. Wisconsin-ave, entertained eight girls at a St. Patrick party Thursday night. Games and music furnished entertainment. Prizes were won by Dorothy Stark and Gwendolyn Vandarwarda.

Mrs. Louis J. Marshall, 218 N. Drew-st. and Mrs. John T. Gillespie entertained Past Matrons of the Eastern Star Tuesday at the home of Mrs. Marshall. Nine past matrons were present. Cards was played and bridge prizes were won by Mrs. A. E. Rector and Mrs. Fred Poppe.

Mrs. John T. Gillespie, 309 E. Washington-st. entertained a card club Thursday afternoon. Two tables of bridge were in play.

Mrs. E. J. Treiber, 505 S. Pierce-ave, entertained 16 friends at a St. Patrick party Wednesday night. Prizes were won by Miss Josephine Treiber and Mrs. Lawrence Matheys.

A number of ladies surprised Mrs. Peter Valentyn, Kimberly, at a St. Patrick party Wednesday, the occasion being her birthday anniversary. Among those present were Mrs. Peter Smits, Mrs. Arnold Smits, Mrs. Emil Sandkyt, Mrs. Louis Van Landohen, Mrs. H. Van de Boogaard, Mrs. Walter Van Eperen, Mrs. John Dallivoet, Mrs. Henry Browers, Mrs. John De Wildt, Mrs. Cornelius Kerchoff and the Misses Josephine Valentyn and Marie Smits.

Mrs. Fred Lillgie, 510 E. Pacific-entertained at a surprise farewell party Thursday night in honor of Mr. and Mrs. Edward Roseneau, 317 N. Durkee-st, who will leave soon to make their home in Wausau. Eighteen persons were present. Prizes at games were won by John Altenhoven, Mrs. Walter Melzer, Mrs. Edward Roseneau, Fred Lillgie, Miss Lucille Lillgie, Walter Melzer and Mr. and Mrs. Streur.

Gladys Lewis entertained several friends at dinner Thursday evening at her home on 305 N. State-st. Those present were Mr. and Mrs. Peter Lewis, Frances Jahnke and Richard Bosser. The evening was spent playing schafkopf.

Many Enjoy Style Show At Theatre

The spring style show given by Gloudeman's Gage Company Wednesday and Thursday nights at Fischer's Appleton theatre in connection with the feature picture, "Rocking Moon," was presented before capacity houses. Sport suits, coats and dresses, afternoon and formal costumes together with their complete accessories were displayed by 20 living models.

Miss Bertha Vorbeck, Miss Appleton Venus, took the part of the bride in the spring wedding processional in which costumes for each member of the bridal party were displayed. She was attended by a train bearer, Alice Jane Delong; two flower girls, Grace Bilter and Virginia Wagner; a maid of honor, Miss Ethel Thelan, and six bridesmaids. Mrs. Joseph Schweitzer took the part of the mother of the bride and Mary Schinners was the little sister. Eugene Krueger took the part of the bridegroom.

Specialty numbers included a hat box number by Beatrice Bosser and a pantomime, "Vanity," which was put on by students of the Bannister Studio of Dancing. Those in the pantomime were Mildred Friday of Lawrence college, Vesper Chamberlain, Hazel Thomas, Noretta Roemer, Ora Zuehlke, Eleanor Voecks, Gertrude Gartz and Marie Reich. The revue was produced under the direction of Mr. and Mrs. J. F. Bannister.

CHURCH WOMEN WILL GIVE HUGE BAZAAR SOON

The biggest bazaar ever undertaken by the Womans association of the Congregational church will be the Easter sale to be held Tuesday, March 23. A luncheon will be served at 11:30 and a supper at 5:30. Fancy work, French dolls, novelties, household goods are among articles to be sold.

Mrs. E. Parrish is general chairman of the bazaar. She will be assisted by captains of the sixteen circles of the association, and members of each circle will be the committee.

Serve 130 At Banquet Of K. Of P.

One hundred thirty persons were served at the banquet of Knights of Pythias at 6:30 Thursday night in connection with conferring of rank of knight on 28 candidates. The celebration was in honor if the twenty-eighth anniversary of the granting the charter to the local lodge by the grand lodge.

The degree was exemplified by members of the Fox river valley championship team of 1912 and 1913. The team consisted of John Neller, Robert Schmidt, Frank McGowan, Ambrose Wilton, Albert Wettengel, Joseph Koffend, Jr., Dr. H. K. Pratt, George Wettengel, Herman Heckert, E. J. Harwood and B. C. Peterman. The banquet was served by ladies of the Pythian sisters, headed by Mrs. R. J. Manser and Mrs. Charles Maesch.

Rank of esquire will be conferred on a class of candidates at the regular large meeting next Thursday night. A special meeting has been called for Tuesday, March 30, at which time rank of page will be conferred.

MOOSE LODGE TO INSTALL SEVEN NEW OFFICERS

E. W. Bates of Appleton, will be installed Great North Moose of the Fox River valley, legion No. 142 at the frolic to be held at the Moose temple here at 1 o'clock Sunday afternoon. Other officers to be installed are: South Moose, Martin Lueders; west Moose, Nelson Galipeau; east Moose, Wilbur Hauert; guarding Moose, Barney Deringer; argus, Emerson Turney; custodian, E. E. Cahail.

A class of candidates will be initiated and program will be presented. Earl Bates is chairman of the program committee. A banquet will be served at 6 o'clock by the Women of Moosehaart legion. Members from Fond du Lac, Oshkosh, Sheboygan, Kaukauna, and Green Bay will be present.

LODGE NEWS

El Wady Temple of the Dramatic Order of the Knights of Khorassan will hold their monthly meeting Friday evening at Castle hall in this city. An entertainment program will be given after the business meeting. The El Wady temple is composed of Dokeys from 12 towns and cities in the Fox river valley and vicinity.

Final preparations for the dancing party to be given Saturday night were made at the meeting of John F. Rose chapter, Order of DeMolay, Thursday night in Masonic temple. Invitations were issued to all members of chapters in Oshkosh, Neenah and Kaukauna. Menning's eight piece orchestra will furnish music.

Plans for the next regular meeting were made by Royal Neighbors Thursday night in Odd Fellow hall. Routine business was discussed.

RUMMAGE SALE
Womans Club, Sat. 9 A. M.

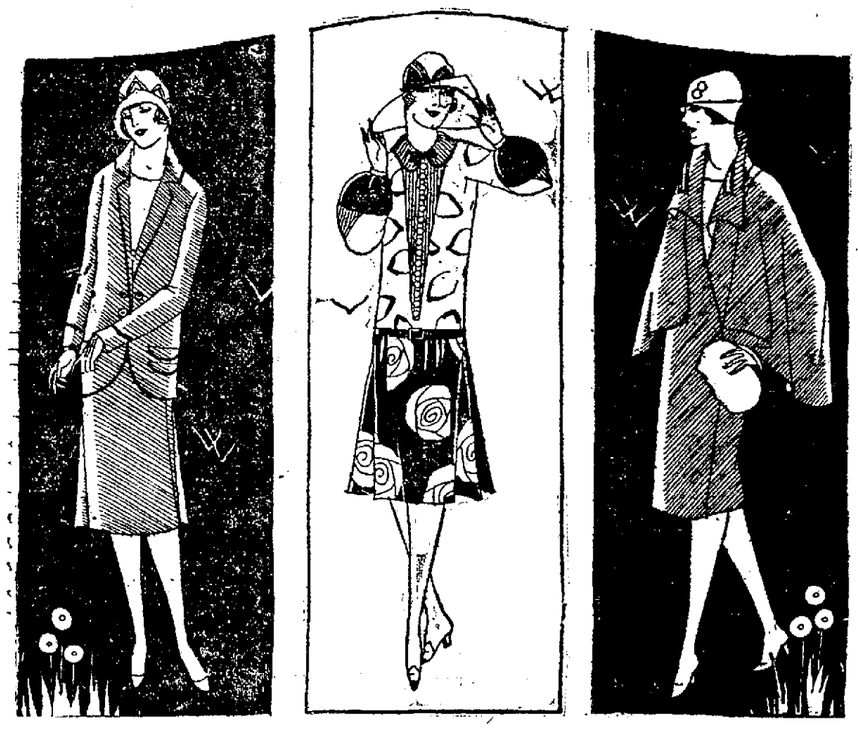

Reopening of
The Berts Style Shop
Saturday, March 20th

This new season is most prolific in the presentation of novel style features
May we have the opportunity of showing you

A Presentation This Evening at 7:30
Living models will display new spring merchandise this evening from 7:30 to 9 in the store and windows

The Berts Style Shop
117 East College Ave.

NewspaperARCHIVE® NewspaperARCHIVE®

RELIGION TAKES DRUDGERY OUT OF DAY'S TASKS

Dr. Fifield Tells Audience What Religion Can Accomplish for Humanity

Religion and the Day's Work was the subject of the address by Dr. L. Wendell Fifield of Sioux Falls, S. D., who is the chief speaker at the lenten mission sponsored by the First Congregational church this week at the Bijou theatre Thursday noon, when he spoke of the real satisfaction religion may become when it is made a part of life, not merely an accessory.

"Some people," he said, "are mainly interested in religion because it gets you to heaven after you die. It does but many want it also because it transforms the common day's work. To one class of people the daily task is drudgery, to others it is an opportunity and joy. Religion is the dynamic that changes us from one of those classes to the other."

Dean Carl J. Waterman of Lawrence conservatory, conducted the singing at the meeting.

What the Bible Teaches Us About Health was the text of the sermon given by Dr. Fifield at the afternoon at the First Congregational church, illustrated with instances from the life of Jesus, but he emphasized that the body did not take precedence over the spirit to Jesus. Miss Isabel Wilcox sang a solo, At Evening Ere the Sun Has Set.

Dr. Fifield traced the growing idea of God in the Bible from the human God who walked in the garden of Eden to the Heavenly Father of Jesus Christ in his address on A God Who Cares, at the First Congregational church Thursday evening. Miss Eleanor McHibben sang He is Mindful of His Own from Mendelsohn's Elijah. A young people's rally at 4:30 Sunday afternoon was announced to be on the subject of The Greatest Adventure in the World.

FOX FROZEN IN ICE

Farmington, Conn., — Frozen helplessly by its tail in ice that had formed in a small pool of water where it had lain down to sleep, a large red fox was shot and killed on the farm of Winchell Smith, playwright.

BOY ATE NAILS, CURED

Chicago — Walter Krubert, school boy, 11, who swallowed 30 nils to prove to his classmates that he was a "hard guy" has been discharged from the county hospital as cured.

Radio Programs

SATURDAY, MARCH 20 EASTERN TIME

WWJ 352.7, Detroit, Mich. 3—Orchestra.

WADC 258 Akron, Ohio. 3:30—Concert.

WEAF 492 New York City. 4—Musical. 5—Vincent Lopez and orchestra. 6—Dinner music. 7—Erna Korn, contralto. 7:15—Dorothy Chanlcellor Curry, pianist. 7:30—Lewis D. Zeidler, tenor. 7:40—Valdo Kolitsch, violinist, accompanied by Malvine Gardner. 8—"Jumpy Journalism," by Miss Zoe Beckley. 8:15—"Macbeth." 8:30—WEAF Musical Comedy Troupe. 10—Ross Gorman and orchestra. 11—Vincent Lopez and orchestra.

WREO 285.5 Lansing, Mich. 6—Concert. 10—Dance program.

WMCA 341 Cazenovia, N. Y. 6—Orchestra. 9:30—Musical. 11—Orchestra.

KDKA 309 Pittsburg, Pa. 6:30—Band. 8— Studio. 8:30—Concert.

WCAE 461.3 Pittsburg, Pa. 6:30—Concert. 8:15—Studio.

WGHB 266 Clearwater, Fla. 6:30—Orchestra. 8:30—Vocal. 11:45—Midnight Ramble.

WGY 379.5 Schenectady, N. Y. 6:30—Musical. 8:25—Orchestra. 10:30.

WOR 405 Newark, N. J. 6:30—Orchestra. 8:10—Instrumental. 11:20—Orchestra.

WBZ 333.1 Springfield, Mass. 6:45—Orchestra. 7:30—Piano. 7:45—Musical varieties.

WTIC 348.6 Hartford, Conn. 6:30—Trio. 8:30—Piano. 10:30—Orchestra.

WEAR 389.4 Cleveland, Ohio. 7—Orchestra. 12—Singing syncopators.

WJR 517 Detroit, Mich. 7—Serenaders. 9—Orchestra and soloists. 11:30—Jesters.

WJZ 455 New York City. 7—U. S. Navy program. 8:25—Concert.

CKAC 410.7 Montreal, Can. 7:15—Orchestra. 8:30 Studio. 10:30—Orchestra.

WRNY 258.5 New York City. 7:30—Orchestra. 9—Varieties. 10:30—Orchestra. 1—DX program.

WOKO 283 New York City. 8—Vocal and instrumental.

WRC 469 Washington, D. C. 8:30—Concert. 10:30—Orchestra.

WBRR 272.6 Staten Island, N. Y. 8:40—Vocal and instrumental.

Sally O'Neill *and* William Haines *in* 'MIKE'

AT THE ELITE TODAY AND TOMORROW

WRW 272.6 Tarrytown, N. Y. 9:30—Orchestra.

WIP 508.2 Philadelphia, Pa. 10:05—Orchestra.

WAHG 316 Richmond Hill, N. Y. 12—Novelties.

CENTRAL TIME

WEBH 370 Chicago. 3—Musical. 5—Vocal. 9—Orchestra and soloists. 1—Variety.

WBBM 226 Chicago. 4—Feature. 8—Orchestra. 9:30—Orchestra and soloists. 1—Variety.

KFAB 340.7 Lincoln, Neb. 5:30—Concert. 8:30—Variety. 12—Orchestra.

WJJD 302.8 Mooseheart, Ill. 5:30—Concert. 8—Studio. 10—Orchestra.

WOC 484 Davenport, Ia. 5:45—Chimes. 9—Vocal. 11—Orchestra.

WMAQ 447.5 Chicago. 6—Organ. 6:30—Orchestra. 9 Revue.

WSM 282.8 Nashville, Tenn. 6—Concert. 8—Barn Dance program.

WBAP 475.9 Fort Worth, Tex. 6—Orchestra. 9:30—Little Symphony.

WHT 400 Chicago, Ill. 6—Organ. 6:30—Vocal. 9:30—Entertainers. 9:50—Orchestra. 12—Popular.

WGN 302.8 Chicago, Ill. 6:30—Musical. 10—Variety.

KFNF 266 Shenandoah, Ia. 7—Scotch concert. 11—Fiddlers.

KSD 545.1 St. Louis, Mo. 1—Orchestra.

WLIB 302.8 Chicago, Ill. 7—Variety. 11—Musical.

WLW 422.8 Cincinnati, O. 7—Organ. 8:15—Concert. 9—Fiddler. 9:30—Orchestra.

WMBH 250 Chicago, Ill. 7—Semi-classical. 9—Orchestra and soloists.

WORD 275 Chicago, Ill. 7—Concert. 9 Musical.

WSB 428.3 Atlanta, Ga. 8—Variety. 10:45—Novelty.

KPRC 296.9 Houston, Tex. 8—Organ. 8:30—Piano. 11—Studio.

WCCO 416.4 St. Paul-Minneapolis. 6:15—Concert. 8:15—Musical. 10:05—Orchestra.

KTHS 374.8 Hot Springs, Ark. 9—Orchestra. 9:50—Male Quartet. 10:30—Frolic.

WJAZ 322.4 Chicago, Ill. 9—Dance program.

WKRC 423 Cincinnati, Ohio. 10—Orchestra. 11—Vocal. 11:15—Dance orchestra.

WDAF 365.6 Kansas City, Mo. 11:45—Frolic.

MOUNTAIN TIME

KOA 322.4 Denver, Colo. 9—Dance program. 10:30—Orchestra.

PACIFIC TIME

KPO 322.4 Denver Colo. 9—Dance

KFO 428.3 San Francisco, Calif. 6:35—Orchestra. 9—Dance tunes.

KNX 337 Los Angeles, Calif. 7:30—Feature. 10—Orchestra. 11—Frolic.

KFI 467 Los Angeles, Calif. 8—Vocal. 9—Quartet. 10—Feature. 11—Frolic.

APPLETON FOLKS GET HELP FROM HASKIN BUREAU

Twenty-three readers of the Appleton Post-Crescent wrote to the Post-Crescent Information bureau in Washington, D. C., during the week ending Feb. 25, for information on subjects ranging all the way from apples, raisins and diet to brick homes and Yellowstone National park, according to the weekly report of the bureau.

Sixteen of the letters to the bureau contained coupons clipped from the Post-Crescent requesting literature issued by the bureau, and the other seven letters asked special questions of the bureau.

Three requests for books on Stains were sent, two for books on Rats and on Art, and one each on the following subjects — Apples, Brick Homes, Diet, Home Conveniences, Housewives, Meat, One Thousand, Raisins, and Yellowstone National Park. Information on almost any subject may be secured by writing to the Information Bureau, Frederic J. Haskin, director, Washington, D. C.

A CREW OF CRUSOES

Hull—Wrecked at a desolate par of Iceland, 13 Hull fishermen built a hut for themselves and daily sent out exploring parties, until at last a farmer discovered their plight.

Blame Your Stomach For Nervousness and Sleeplessness

Your Chance to Get Better Quick with Wonderful Health Building Stomach Medicine that Voigt's Drug Store Offers on Money Back Plan

The best druggists in the country today concede that the phenomenal sales of Dare's Mentha Pepsin during the past year are due t the fact that it is the ne supremely efficient health building stomach remedy in America today.

Sleeplessness, despondency, nervousness, dizzy spells, headache, dull eyes and bad breath all come from a disordered stomach.

If your stomach is again made clean, strong and healthy so that you can digest the heartiest meal without distress all the above mentioned troubles will speedily vanish.

If you have any stomach disturbance—indigestion, gastritis or dyspepsia—never mind what you call it—make up your mind today that you are going to get rid of it and all your nervousness too.

With Dare's Mentha Pepsin, a delightful and effective elixir, you can get almost instant relief from gas, fullness, bloating and that feeling of near suffocation.

Ask Voigt's Drug Store or any up to date druggist about this great stomach tonic elixir. He will tell you that if one bottle doesn't help you more than anything else you ever tried you can have your money back. adv.

For That Hanging on COUGH or COLD

Use

WHITE PINE and RED SPRUCE COMPOUND

Also

O.K. Cold Breakers

VOIGT'S

"You Know the Place"

HEAR FIFIELD

Tomorrow Noon At Bijou Theatre

Noted Pulpit Orator with a Strong EASTER MESSAGE

Subject: *"Foundation Facts"*

BRING A FRIEND!

BABY'S COLDS are soon "nipped in the bud" without "dosing" by use of— VICKS VAPORUB

Over 17 Million Jars Used Yearly

Specials on Beds, Springs and Mattresses

AARON'S Furniture Store

Have You Seen It? The New Hold Heat Electric Iron

The one with the 2 year guarantee. The one with the handle that fits your hand.

IT SELLS AT

$6.50

Langstadt Meyer Co.

Phone 150 125 E. College Ave.

EASTER CANDY

Artstyle Chocolates, metal boxes, 1 lb. and 2 lbs. for .... $1.50 & $3.00
Far East pkg. $1.25
Jonteel Assorted Chocolates, lb. box 60c
Town Talk Whipped Creams lb. box 49c
2½ lb. Homemaid Family package 99c
1 doz. Fruit and Nut Eggs,
1 doz. Fruit and Nut Eggs, box 49c
1 lb. box Jelly Bird Eggs, 9 colors 29c

Easter Bonnets, molded of milk chocolate, covered with tinfoil and decorated, each 25c
Easter Baskets containing 6 eggs 25c
Eggs in individual boxes, each 10c, 15c, 25c
Chocolate Molded Bunnies each 19c
Large Molded Chocolate Eggs 19c

Small Colored Eggs in bulk at 29c and 49c per lb.

Recall from Downer Drug Co.

Candy for Grown-ups and Children

Next Week Will Be Demonstration Week

Starting March 22nd Ending March 27th *at the* **Schlafer Hdw. Co.** Starts Next Monday and Ends Next Saturday

A Thorough Demonstration On B P S Paint, Kitchen Kook Ranges, Hudson Sprayers and Spraying Materials, Starrett Tools, With Factory Demonstrators in Charge on Four Days

"LOOK INTO IT"

slip-top cans - all sizes
easy to open - self-sealing
clean-convenient-no waste

BEST PAINT SOLD

Trellises — Pergolas and Lattices

Make the home and lawn more beautiful.

Prices Reasonable

90c to $15.00

See them at our store

Attention Mechanics!

STARRETT TOOLS are favorites among workmen because of their splendid finish and Dependable Accuracy.

Factory Representative in attendance Friday and Saturday, March 26 and 27 to show their New Tools and Answer Your Questions

All Tools purchased during demonstration will be initialed Free by the Arkograf Electric Process. First time used in Appleton.

Free Souvenirs!

Vigoro

The Best Plant Food for Lawns, Gardens, Flowers, Shrubbery and Trees.

Seed Corn

Yellow and White Dent. 90% Germination Guaranteed.

Hudson Sprayers and Spraying Materials

Factory Representative in attendance Wednesday to Saturday, March 24 to 27. He will tell you How and When to Spray and What to Spray With.

Each shrub or tree needs different treatment for best results.

We Have The New LACQUER FINISHES

Factory Representative in attendance Wednesday, Thursday and Friday, March 24, 25 and 26, who will tell you why B.P.S. Paints and Varnishes

Look Better— Wear Longer and Spread Farther

Bring Your Paint Problems to Us!

The KITCHEN KOOK

Factory Representative in Atendance Thursday, Friday and Saturday, March 25-26-27

Reproduction of photo made with stove burning, conclusive proof of Kitchenkook safety.

Perfect Baking

BREAD, rolls, cakes—those dainty goodies in which you take so much pride—are done just right with *Kitchenkook*. In range and uniformity of baking heat it is superior even to gas.

Kitchenkook is different from any stove you have ever used. Takes only a moment to light it; all burners ready at once, turn on or off like gas. No smoke, soot or odor.

We have them in several beautiful models. Come in and let us tell you why they are faster, safer, cleaner and more economical.

ALBERT LEA KITCHEN KOOK

THE IDEAL COOK STOVE

NewspaperARCHIVE® NewspaperARCHIVE®

DANCING SHOW HAS BETTER GIRLS TODAY

New York—(AP)—Chorus girls of today are of a much higher type and from better families than those of the old days, believes Nel Weyburn, who has directed the dancing in five-hundred Broadway shows.

This he attributes to the more rigid requirements of audiences and the resultant necessity of real talent and proper training on the part of the girls.

"Why, today more ability is required of a chorus girl than was demanded of a principal five years ago," he said. "The modern chorus is highly trained and in many musical comedies each member is really a solo dancer.

"With so many girls seeking places it is only natural that the best trained are selected. The training is more expensive than formerly, which may explain why many families well-fixed financially are represented in the chorus.

"The old stigma against the stage is missing, for the type of girls that gave it a bad name virtually has been eliminated through the strict requirements. Logically, this improvement in conditions has materially lessened the opposition of our better families to their daughters going on the stage."

The director who trained Marilyn Miller, Ruth Laird, Ann Pennington, Gilda Gray, Claire Luce, Fred and Adele Astaire, Oscar Shaw and many other Broadway stars, predicts the chorus girls of the future will be faced with even greater requirements.

TO GET POSTAL SERVICE

Carmel, Calif.,—seaside village, last refuge of art in California, soon is to have numbered streets, so that its painters and writers may be awakened from their dreams by the shrill sound of the postman's whistle.

HAS BIG INSURANCEE

New York—John McCormack has $1,000,000 endowment insurance, probably a record for that form of policy. In three years he will begin payments averaging $200,000 until he is 51.

GEENEN'S

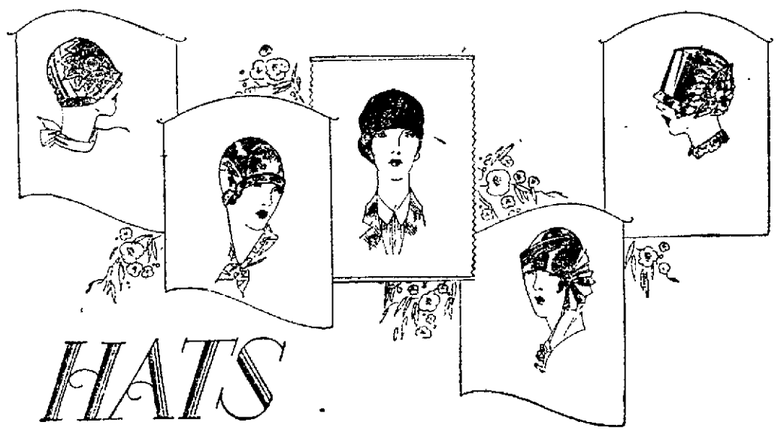

HATS

Just a Step Ahead! · Beautiful New Trimmed Hats for Easter Sunday

—Crepes	$6.00
—Silks	
—Crepes and Straw	$7.50
—Silk and Straw	
—All Felt, Trimmed	$10.00
—Trimmed Straws	$16.50
—In All Head Sizes	

An elaborate showing of new Easter millinery — at prices that will delight and interest every woman! Beautiful creations, fashioned in all the popular styles and fabrics. Make your selection now, while our stock is complete.

On Sale Saturday at 9 A. M.

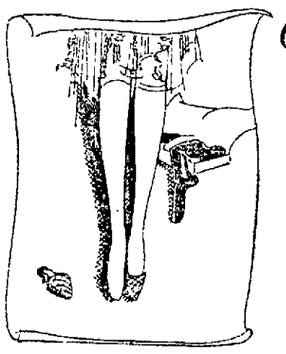

600 Pairs of Thread Silk Full Fashioned Hose

$1.19
Pair

Substandards of $1.85

YOU will appreciate the wonderful quality of these hose when you see and feel them Saturday.

They are the substandard of regular $1.85 hose, and the imperfections are scarcely noticeable.

Buy several pairs at this price. They'll wear well and look well.

Shades Are

Beige	Champagne
Blondine	Havana Brown
Rose Beige	Aztec
White	Grain
Crystal	Nude
Opal	Sunburn
Black	French Nude

200 Pairs of Stamped Cases

Made of good quality Tubing in 42 and 45 inch. Free from sizing.

See this Opening Special in our Art Needlework Section.

Every pair Hemstitched and many have the colored borders.

98c Pair

For Your Easter Costume
New Silk Scarfs

"The Scarf is necessary to complete the Easter outfit."—so says Fashion. Exceptional qualities and quantities of beautiful Scarfs make selection so easy—NOW!

Fringed Amber Georgette Scarfs in all the new pastel colorings are reasonably priced at **$5.25.**

Crepe de Chine Scarfs in blocked designs, fringed or hemstitched edge and priced at **$3.00** up to **$6.75.**

Figured Georgette Scarfs are $3 and $4

New Colors
Tango, Orchid, Peach, Seafoam, Powder, Maize, Black, White.

Folks! Easter Is Only Two Weeks Away!

SATURDAY OFFERS UNUSUAL VALUES

COATS --- FROCKS

More Good News For Saturday! The Fashionable women of Appleton will not hesitate to visit GEENEN'S Saturday and take advantage of these Pre-Easter values. Here you will be able to complete your entire wardrobe at GREAT SAVINGS. A Surprise awaits you Tomorrow.

Coats are Priced at **$10.75 to $89.75**

Frocks are Priced at **$9.75 to $59.75**

Coats $10.75

The smart new tweed coats are shown in a wide range of patterns, colors and sizes at the low price of $10.75. Every coat is fully lined with a good quality satin de chene fabric, a long wearing material. You will also see coats at $12.75 which have just a little more trimming.

Frocks $9.75

Just Received the very smartest in Spring Frocks, to sell at only $9.75! Flares, straight lines, circulars, etc. Every new style feature in plain crepes in brilliant tones, also navy and black—colorful prints in a fine quality silk. You will be surprised at the wonderful value in these dresses at only $9.75.

Coats $16.75

In this range you will find a good selection of plaid coats, tweeds, mixtures and poiretsheens. The straight line coat with the tailored inverted kick pleat is a very popular model. You will also see the more tailored collar as well as the collar of fur.

Coats $25

A special large assortment of Coats to sell at $25.00. If you need a size 16 we have it in many styles and colors. If you need an extra large size you'll find many to choose from—also the in-between-sizes.

Frocks $16.75

Black and navy dresses—plain silk crepes in all the new spring colors—printed silk frocks—any dress you have in mind you will find on this rack of newest models at only $16.75. A complete assortment for Spring Opening Week. May we show you them tomorrow?

$39.75 Coats

A popular price for a spring coat—popular because here in this range you will see every new style feature—the deft touches of fur, the small neat plaits—motifs of clever embroidery — the dress coat—the coat as you want it.

$29.75 Frocks

A special rack of new Spring Frocks for the matron, sizes 42 to 52, and a special rack for the miss, sizes 14 to 40, and a wonderful assortment of each— is the outstanding feature of our dress group at $29.75. It will be a pleasure to show them to you tomorrow!

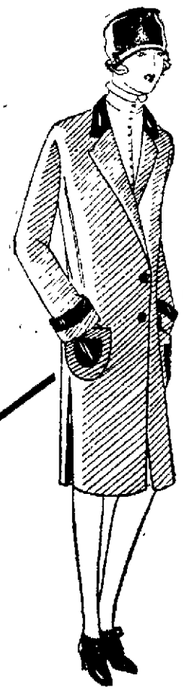

Coats $49.75

The finest charmeen coats are shown at this price. Many new shades of tan, rosewood, green, blue, grey as well as navy and black. The lining is the best quality silk crepe. The workmanship is the same as in the highest priced coats. See them Saturday.

Frocks $25

The new printed silk dresses are arriving daily—the newest models are shown in this group. See the new black and white checked taffeta. The fine crepes and georgettes are exceptional values at $25.00.

Frocks $35

Beautiful georgette frocks with new silk printed slips are the new note in our group of frocks at this price. New taffeta combinations are good—all taffeta dresses are being talked about—we have them—heavy crepes and all georgettes—in colors—also navy and black.

GEENEN'S

NewspaperARCHIVE®
NewspaperARCHIVE®

COLLEGE COEDS SET FAST PACE IN SCHOLARSHIP

Girls Average 81.9 Per Cent in Grades in First Quarter of Year

With the entire student body averaging 79.8 for the first quarter of the year 1925-26, the Lawrence coeds again evidenced their superiority over the men with an average of 81.9, while the men only rated 77.8, according to statistics compiled by Olin Mead, registrar.

The seniors rank highest according to classes with an average of 84.8, while the bewildered frosh are way down in the column with a 76.5 average.

The sororities have a lead over the fraternities, Kappa Delta, highest sorority, averaging 84.7, while Sigma Phi Epsilon, highest fraternity averages only 80.3. As a whole, the non-Greek members have higher rankings than the Greek students.

The rankings:

Fraternities—Sigma Phi Epsilon 80.3, Beta Sigma Phi 80.2, Psi Chi Omega 78, Phi Kappa Tau 76.6, Delta Iota 76.3, Delta Sigma Tau 76, Phi Kappa Alpha 75.1, Theta Phi 74.8.

Sororities—Kappa Delta 84.7, Kappa Alpha Theta 84.3, Beta Phi Aloha 83, Zeta Tau Aloha 82.4, Delta Gamma 82.1, Alpha Delta Pi 81.6, Alpha Gamma Phi 79.5, Phi Mu 79, Rho Beta Phi 79.

Senior averages—fraternity 82.8, non-fraternity 83.7, sorority 85.9, non-sorority 86.1, general 84.8.

Junior class—fraternity 80.4, non-fraternity 81.7, sorority 83, non-sorority 83.6, general 82.

Sophomore class — fraternity 78.8, non-fraternity 79.1, sorority 83, non-sorority 83.6, general 81.1.

Freshman average—fraternity 73.1, non-fraternity 76.2, sorority 78.8, non-sorority 78.2, general 76.5.

General averages—fraternity 77.7, non-fraternity 77.9, sorority 82.4, non-sorority 81.4, general 79.8.

MUST HAVE PERMIT TO ATTEND CAGE TOURNEY

Students of Appleton high school are not encouraged by school authorities to go to Madison to attend the state basketball tournament games next week, it was announced Thursday. Anyone who wishes to go will be required to have written permit from his parents, or else accept a grade reduction for the classes missed, according to the recent ruling governing unexcused absences. The reason for discouraging attendance of students at the tournament games, the principal said, was that practically a week of classes would be missed.

NAYLOR WILL WRITE BIOGRAPHY OF BISHOP

Dr. Wilson S. Naylor, dean of Lawrence, will spend the recess between the college winter and spring terms in Cincinnati with Bishop Joseph C. Hartzell, whose biography Dean Naylor is planning to write. Dean Naylor will leave to visit Dr. Hartzell when school closes Wednesday of next week.

Dean Naylor traveled with the bishop in Africa for one year, from which trip came his book "Daybreak in the Dark Continent." Bishop Hartzell was at the head of the Methodist Church in Africa for twenty-four years.

For a delicious dessert, combine ENZO JEL with fresh fruits topped with whipped cream. adv.

Scene from "THE CHECKERED FLAG" A BANNER PRODUCTION

AT THE NEW BIJOU TODAY AND SATURDAY.

Woman Serves As Rural Mail Carrier Out Of New London

W. F. WINSEY

Among the two or three women serving as rural mail carriers for Uncle Sam in Wisconsin is Mrs. Raymond V. Prahl, New London, who has been substituting on route 5, New London, for her husband, continuously the past year and at frequent intervals before that.

In past years when roads were almost impassable, Mrs. Prahl was temporarily relieved of her strenuous duties by a masculine substitute, but she was invariably reassigned to them when travel improved.

This winter, however, Mrs. Prahl remained at her job throughout and when country roads were blocked in February she replaced her car with a horse.

Up to the time of storing her car she was of the opinion that acquiring skill in the management of a horse was beyond her power. Even though she had seen hundreds of horses, she had never attempted to drive one. But when a blizzard blocked her route on a discouraging day in February, she was obliged to resort to a horse for the first time.

DOESN'T MISS TRIP

And aside from the snorting, shying at steam snow plows and breaking speed laws when headed toward home, Mrs. Prahl's horse invariably obeys her orders and is manageable and reliable. At least she has not missed a trip in fair or foul weather and her horse has developed such a sharp eye for mail boxes she could not miss a patron if she tried.

He exerts so much energy in snow drifts, however, that as a precaution in the most dangerous places Mrs. Prahl keeps her feet outside the cutter on its lower side so that in case of emergency she could slide out and prevent the cutter from dumping its load of mail.

Whatever the advantage of using a horse may be, the delivery of mail by car is always a pleasure, barring the inconvenience of an untimely puncture, a deep mud hole or an occasional empty gas tank, according to Mrs. Prahl. But the hardships of either method of delivery are lessoned by expressions of appreciation from the people she serves.

The first four miles of her route skirts the Wolf river from New London, and the balance of the route stretches this way and that through Mukwa and Lebanon townships, 21 miles in all passing a number of the most prosperous farms of Waupaca co.

PATRONS ARE KIND

During arctic weather, Mrs. Prahl's trips have been brightened often by invitations to the home of her patrons. Often when she opens a mail box, she finds a package addressed to herself by some appreciative patron.

Mrs. Prahl's work is really an afterclap of the World war. After serving as mail carrier on route 5, New London, seven years, Raymond V. Prahl offered his services to his country for the duration of the World war. After nine months in the Great Lakes training camp, Mr. Prahl was incapacitated, assigned to light duty and finally returned to his home.

Several times he resumed work on his mail route, but each time he was compelled to give it up. Finally, he suffered a nervous breakdown and was assigned to a government hospital at Waukesha. After his departure for the hospital, Mrs. Prahl fought her home battles more publically than before by substituting for her husband on his mail route. As a result she is now recognized as one of those heroines whose fighting qualities were exposed and developed by the war.

By burning seaweed and extracting the ash, iodine is obtained in the British Isles.

PRIEST DEVOTES LIFE TO MAKING CURIOUS GROTTO

Iowa Clergyman During Spare Time Builds Monument to Christ's Resurrection

West Bend, Iowa—(AP)—A grotto as a monument to Christ's redemption containing stones, ores, fossils, petrifications, shells and corals from every state in the union, has been erected here by the Rev. Father P. M. Dobberstein.

Already some 168,000 visitors have come to see the work since its construction was begun seven years ago. Seven more years well be required to complete the task, which Father Dobberstein has assigned as hiis life work. He has traveled many thousands of miles in the quest of stones, minerals, coral and other articles. Nine car loads of material have been used. Ten more will be needed. When finiished the grotto will cover almost a block.

"It is the avowed purpose of the builder," Father Dobberstein said, "to leave the grotto as a love work for his follow men. Thus the grotto will be of value to all, teaching the valuable use of one's spare time and how every talent in a man may be usefully employed by a wise economy of one's spare time for the benefit of all."

The priest, who is pastor of St. Peter and St. Paul's Catholic church in thisi little hamlet, devotes all of hiis spare tiime to his task. He personally sets each piiece of stone, coral, or other article in cement, having adopted patience as a watchword in his long undertaking, as a lesson to others.

The grotto is reminiscent of the early church when Chrlsitians, fearful of pagans bent on persecution, dug caves to prevent the doctrines of the lowly Nazarene from falling into the hands of enemies. One section, called the "Garden of Eden", wiill symbolize disobedience to God. The tree of life will be shown worked in stone. Adam and Eve who yielded to the tempter will be seen standing under this tree with their eyes raiised beholdng the forbidden fruit. The serpent will be designed along a wall winding around the tree with open mouth as if grabbing the apple. Underneath the tree will be the iinscripton:

"Paradise lost."

The grotto proper takes the leaading part of the whole cluster of the work.

No joorney seems to long for Father Dobberstein in quest of material. His last trip carried him about 7,000 miles. He has done considerable other work along the same line.

Baby tortured by skin trouble

Completely restored to health by Resinol

St. Louis, Mo., May 25:—"My baby was suffering from an irritated skin which several salves I tried would not heal. After using two jars of Resinol Ointment, her skin was completely restored to its healthy condition. I will no longer be without Resinol and after my experience, I will gladly say that it is all you claim it to be and will highly recommend its use for even the tenderest skin." (Signed) Mrs. E. W. Koppen, 3515 Juniata Ave.

Judge by Results

The only *real* test for any baking powder is in the oven. For *best results* use

KC BAKING POWDER

Guaranteed Pure

Same Price for over 35 Years

25 ounces for 25c

More than a pound and a half for a quarter

Millions of pounds used by our Government

The Flavor is Roasted In!

White House COFFEE

DWINELL-WRIGHT COMPANY

Boston *Chicago*

Big Change in Face Powders

A new French process powder that is not affected by perspiration—will not let an ugly shine come through; stays on until you take it off; fine and pure; makes the pores invisible; looks like beautiful natural skin; gives a soft velvety complexion. Get this new wonderful beauty powder called Melloglo. The Pettibone-Peabody Co. adv.

K R E S G E

The up-to-date Coiffure must be distinctive; chosen to bring out your personality . . .

Dress Your Hair Becomingly and Protect it with

Two 2 in 1 One

HAIR NETS

DRESS your hair becomingly, no matter what the style, and then preserve its fitting beauty with a Two-in-One Hair Net. You'll find it a relief to wear a hair net that holds its shape and lasts as long as a Two-in-One. Double strand—double strength—perfectly shaped—silky and fine.

10c each

3 for 25¢

S. S. Kresge Company

5 & 10c Store

110-12 W. College Ave.

Our notion department is featuring remarkable values in a large variety of things you need.

PAID ADVERTISEMENT—$11.76—Prepared, authorized, published and paid for by Albert C. Rule, 227 E. So. River St.

To the Voters of the City of Appleton:

Since I have announced my candidacy for Mayor I have been asked why I am asking the voters to elect me to an office that pays $1800 per year, when in all probability I could be elected Assessor at a salary of $2500? Feeling that the voters are entitled to an explanation I am giving my reasons for this preference.

When I was first elected in 1921 the salary was $2100 with about 1-3 of the work that the office requires at the present time. I was able to do a little auditing and income tax work after office hours and it paid me fairly well. The work in the Assessor's office has increased every year until last year I was compelled to devote so much overtime to the office that I have practically lost all of the extra work.

In the Assessor's office during the month of April, May, June and July and part of August you are compelled to work from 7 A. M. until 8 or 9 P. M. every day and work every Saturday afternoon. If you do not do this the Clerk and Treasurer will not get the books in time to start collecting taxes on January 1st. The rest of the year you are busy checking sales, looking up Real Estate transfers, getting out an automobile list for the next year, recording Building permits, and getting your field books ready for the next year's work and this takes more than the regular time.

The city council, and I feel they acted according to their best judgment, refused to increase the salary of the office $400 per year. Now my position is that I can work for $1800 in the Mayor's office and not spend any time on city work before 9 A. M. or after 5 P. M. except nights the Council meets, and what time I will probably have to help the assessor the first year. This will give me a chance to make up the auditing and Tax work that I have lost, whereby the other office requires so much overtime that it is practically impossible to get any time for other things, especially during the summer months. That is, with this extra work I can earn as much money in the Mayor's office as I can in the Assessor's office and not work one-half as hard.

The report has been circulated that if I was not elected Mayor, I would still hold the office of Assessor, this is not right as I did not file nomination papers for Assessor, and cannot have that office again. Before the present candidates for Assessor filed their papers I assured them that I would not be a candidate, they have been to considerable trouble and expense, and in fairness to them I cannot run for that office, and at the present time there is no legal way in which my name could be placed on the ticket.

I wish to assure the voters of Appleton that if elected Mayor I will devote all the time required to the office and whether elected Mayor or not will assist the new Assessor in every way possible and see that the work is carried on as it has been heretofore, but the man elected must be willing to work.

In the City Hall as Mayor I will have a lot more time to spend with the Assessor than I will if I am working for some other Corporation other than the City.

Hoping you will understand, and appreciate my position, I am

Yours sincerely,

ALBERT C. RULE

NEWSPAPER ARCHIVE®

APPLETON "Y" WILL ORGANIZE SERVICE CLUB

Members of Green Bay "Y" Men's Club Explain Purpose of Organization

A new service club which is being sponsored by the Y. M. C. A. and which will be known as the Y's Men's club, will be organized in Appleton it was decided at a meeting of 28 men interested in the project Wednesday evening at the Y. M. C. A. The Appleton men decided to organize a club after a delegation from the Green Bay Y's Men's group, who attended the gathering, had presented the subject and discussed the purposes and aims.

Frank Sager who presided at the meeting, was authorized to appoint a committee to prepare plans for organization and report at the earliest possible date.

It was pointed out that a Y's Mens club is not in competition with other service organizations, such as Rotary, Kiwanis or Lions clubs, but that it affords a place for men whose classifications are filled in other clubs. It was also shown that by meeting in the evening instead of at noon gives the opportunities of a service club to young men who are employed during the day in such occupations that noon meetings are impractical for them.

Five members of the Green Bay Y's Mens club, including Joseph C. Hanson, president of the organization, attended the meeting and told of the club in their association. The Green Bay club was organized only about a month ago. There are over 100 of these clubs in Y. M. C. A. associations throughout the country. The first Y's Mens organization was organized five years ago at Cleveland, Ohio.

Some of the aims of the club are to support by active service deserving philanthropic and social movements, to encourage efficiency and justice in civic affairs, abstaining always from politics and sectarianism, to develop substantial patriotism by sound character building and to serve by diligent active, personal and united effort in carrying forward every phase of the program of the Young Men's Christian association.

QUARTER EXAMINATIONS START NEXT SATURDAY

Lawrence students are again burning the midnight candles as they prepare for quarter examinations, which will begin Saturday. The schedule for the tests was announced early this week by Prof. O. P. Fairfield, secretary of the faculty.

Examinations were to begin Tuesday of next week, leaving a holiday between quarters of only four days. A student petition and vote accepted by the faculty changed the time to Saturday, and adds two days to the holiday period.

The last tests will come on Wednesday of next week, and registration for the spring term will be on Tuesday, March 30.

GOODLAND PRESIDES AT SCHOOL DEDICATION

Mayor John Goodland will preside at the dedication of McKinley junior high school in the school auditorium on April 7, according to the completed plans for the program. The principal speaker of the evening will be Dr. Silas Evans, president of Ripon college. Ben J. Rohan, superintendent of schools, will speak on Our Junior High Schools. The Appleton high school band will play several selections. Dr. Earl L. Baker will talk on the Boys Chorus, and the DeMolay order will have a short ceremony in honor of the presentation of the flag.

STUDENT SALESMEN TO RECEIVE EXPERIENCE

Practice as well as the theory of selling will be given salesmanship students of Appleton high school this year, for these future salesmen started preliminary work in salesmanship in local stores this month. Twenty-nine students will be employed by 17 Appleton retail merchants on Tuesday and Thursday afternoons for three months.

Miss Minnie Rader of the commercial department of the school, is instructor. After five weeks of theory, students in the senior salesmanship class will be put into practice work. The merchants cooperating with the school include drygoods dealers, clothers, shoemen, druggists, hardware companies, book stores, furniture stores, and 5 and 10 cent stores.

Tailor Makes Valuable Find

"After spending $900 for medicine and doctors in four years without getting any benefit for stomach trouble and bloating I was induced by my druggist to try MAYR'S "One Dose Will Convince" and must say that a $1.25 bottle has done me $500 worth of good." It is a simple, harmless preparation that removes the catarrhal mucus from the intestinal tract and allays the inflammation which causes practically all stomach, liver and intestinal ailments, including appendicitis. One dose will convince or money refunded. All druggists. adv.

PHONE 2750
APPLETON ENGRAVING CO.
Designers-Artists-Engravers
318 W. WATER ST. APPLETON

Scene from "THE LAST EDITION"

AT FISCHERS APPLETON FRIDAY AND SATURDAY.

Ice Cream Cone Better Than Beer, Dairymen Say

Outagamie-co farmers generally agree with R. R. Runke, secretary of the Marathon County Guernsey Breeders association who recently stated that any return to the liquor traffic would greatly imperil interests of dairymen, according to a letter received from B. F. Winckler of the Winckler dairy farms at Medina.

"Dairymen may be 'wet' or 'dry' in their personal habit of living in relation to liquor," said Mr. Runke, but when they see hundreds of millions of American dollars which are now being spent for butter, cream, milk, ice cream, cheese and other products of the dairy, in danger of being diverted from their industry to that of any other, their thought evolution will border on a thought revolution before our next congressional elections."

Mr. Runke further declared that the dairy farmer will show his fellow citizens that the ice cream cone, the glass of milk or the portion of butter is worth more to America than a frothy pot of beer.

To dairymen who have analyzed the question of the return of the liquor it means 'booze' or butter; 'moon' or milk, Mr. Runke said.

Mr. Winckler states that he does not believe the recent action of the Outagamie County Board of Supervisors in recommending the return of light wines and beer, does not represent the sentiment of the thoughtful dairymen of the county, who he thinks agree heartily with Mr. Runke's position.

NIGHT COUGHS Due to throat and bronchial irritations, are stopped by one swallow of Thoxine. Unlike cough syrups Thoxine goes direct to the internal cause and corrects it at once. No chloroform or harmful drugs, no danger from an overdose. Convenient, just take a swallow from the bottle, pleasant taste. Money back if not satisfied. 35c—60c—$1.00.

For Sale by Voigt's Drug Store and other good drug stores.

Women's Peace-of-Mind

under trying hygienic conditions is assured this new way. Gives absolute protection—discards like tissue

A DANCE, a sheer gown to be worn; a difficult hygienic situation. You need no longer give this complication a second thought.

The hazards of the old-time sanitary pad have been supplanted with a protection both absolute and exquisite.

It is called "KOTEX" . . . five times as absorbent as ordinary cotton pads.

Absorbs and deodorizes at the same time. Thus ending ALL fear of offending.

You discard it as easily as a piece of tissue. No laundry. No embarrassment.

You get it for a few cents at any drug or department store simply by saying "KOTEX." Women ask for it without hesitancy.

Try Kotex. Comes 12 in a package. Proves old ways an unnecessary risk.

KOTEX
No laundry—discard like tissue

Fitch's Dandruff Remover Shampoo

It's Good. Try a bottle.

ZIMMERMAN'S BARBER SHOP
Spector Building
111 S. Appleton-St.

Call on us

WIRING SYSTEM
—for lifetime service

Appleton Electric Co.
Everything Electrical
523 W. Col.-Ave. Tel. 660

46-87

DR. H. R. HARVEY
SPECIALIST
115 East College-ave, Appleton, Over Kamps' Jewelry Store

Give free advice and examination to sick, diseased and discouraged people. Don't give up, come to us. Our curative method of treatment proves successful after others fail. The following mentioned diseases and symptoms have been our specialty for years, and we offer you the very newest, safest, quickest curative treatments known to medical science.

NERVOUS
Diseases: restless, irritable, despondent, sweaty feet and hands, sleepy, or fail to sleep, bad dreams, shaky, dizzy, etc.

STOMACH
Diseases: sour, acid, burning, belching, constipation, bloating, heartburn, headaches, distress after eating, etc.

BLOOD
Diseases: eczema, psoriasis, itch, pimples, tetter, ringworm, sores, ulcers, boils, etc.

KIDNEY
and Bladder Diseases: pain in back, too frequent, highly colored, burning urine, shreds, sediment, etc.

PILES
Fistula, hemorrhoids, bleeding, itching or protruding, entirely removed without operation, pain, danger or loss of time. "Honest treatment and advice given to all. You pay for results only."

Hours: 10 to 5 daily. Evenings, 7 to 8. Sundays 10-12 A. M.
Telephone 4020

X-RAY EXPERTS TO MEET HERE

Clinical Demonstrations to Be Conducted at Conference on April 6

The X-Ray as an aid in diagnosis will be the general subject of the meetings of the Radiological section of the Wisconsin State Medical society to be held at the Conway hotel in Appleton on April 6. The program given for the state meetings also will be heard by the members of the Outagamie-co Medical association at their meetings on the same night. About 50 medical men from the state of Wisconsin and from Chicago are expected at the sessions.

Dr. D. B. Phemister of Chicago, professor of surgery at Rush Medical college, will give an address on X-Ray in the Diagnosis of Bone and Joint Diseases at the afternoon meeting, and an X-Ray diagnostic clinic will be held to which each doctor is invited to take X-Ray films of one case for diagnosis. Speeches at the evening session will be on X-Ray as an Aid in the Diagnosis of: Gastrointestinal Diseases, by Dr. B. C. Cushway of Chicago, president of the Radiological society; Chest Diseases, by Dr. William S. Middleton of Madison, associate professor of clinical medicine at the University of Wisconsin; Urological Diseases by Dr. J. C. Sargent of Milwaukee, clinical professor of urology at Marquette university.

EXAMINE 16 CHILDREN FOR CONFIRMATION

Sixteen children of the Ellington Lutheran church will be examined on the doctrine of the holy writ at the morning service Sunday in preparation for confirmation on Palm Sunday. The confirmands include Helen Ort, Dorothy Halm, Irma Redlin, Gladys Wunderlich, Hilda Riehl, Clara Immel, Nolan Riehl, Victor Riehl, Karl Beyer, Karl Jentz, Alfred Krull, Alvin Schroeder, Harvey Pohlman, Alvin Loos, William Immel and Roy Wunderlich. English services will be held at 10 o'clock each Sunday.

GOATS IS GOATS

Owensville, Ind.—(AP)—Several days ago Ben Deane sold a goat to Dan Armstrong for $2. Anxious to get Dan's goat, Sam Parker bought it for $2.10 and sent it to the Evansville stockyards. There is no market for goats at Evansville, it seems, and a few days later Parker received a bill for $8.82 for feed consumed by his goat since it had been in that city.

Made To Taste Like Mother's Finest

PURE Mory ICE CREAM

It's So Homelike

IF one were told that they were eating home-made ice cream when served a plate of Mory's, they would believe it. It has that richness and smooth velvety texture that makes it so delicious. The eggs and rich cream give it a flavor that makes it stand apart from all factory made ice cream.

— SPECIAL —

THIS WEEK-END
FROZEN FRUIT PUDDING

A solid brick of rich Mory Cream, filled with Strawberries, Cherries, Pineapple and choice Salted Almonds.

LOOK FOR THE DEALER WITH THE MORY SIGN

MORY ICE CREAM

DENTIST
DR. W. K. JOHNSON
115 E. College-Ave. Over Kamps Jewelry Store

Careful, Painstaking, Moderate Priced Dentists. Postive Guarantee. 14 Years Practice.

Fillings, Gold, Silver, Porcelain and Cement ..... $1.00 up
Guaranteed Painless Extraction $1.00

Compare These Prices
Gold and Porcelain Crowns $5
Plates as Low as $10
Examinations and Estimates FREE

Personal attention given each patient.
Office Hours—8:30 to 8:30
Sunday by Appointment
PHONE 4130

The FAIR DRY GOODS COMPANY
ESTABLISHED-1890 (INCORPORATED)
201-203 E. COLLEGE AVE., APPLETON, WIS.

smocks

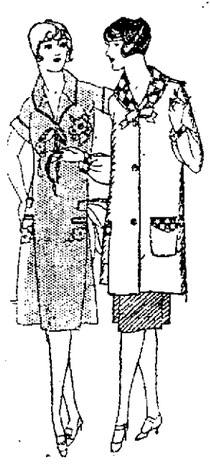

$1.19
$1.39
$1.59
$1.98

At The Fair Store

Orchid, Orange, Blue, Tan, Rose, Green

Plain Colors—Many Attractively Trimmed Interesting Styles

Pure Linen Dresses

Especially suitable for wear at home or down-town. Sizes 36 to 44. Shown in several pretty colors. $1.95

Twistum Toys

Something new for the youngsters. But you grown-ups will find them equally interesting. Easter Rabbits, Spotty Leopards, Cats, Bears and other animals are included in the collection. 98c

Merode Shorties

If you like undergarments knit and cut in the athletic style, yet essentially feminine, then you'll like the soft, dainty Merode Shorties. $1.50

FOR YOUR
EASTER DRESS

see the gorgeous display of beautiful fabrics at the Fair Store. The accessories, too, such as Fownes Gloves; Wayne and Allen A stockings, shouldn't be forgotten. And a truly notable display of handbags awaits you here.

NEWSPAPERARCHIVE®

KAUKAUNA NEWS

G. W. PATTON Telephone 298-J
Kaukauna Representative

BIG CROWD IS PLEASED WITH IRISH PROGRAM

Music, Dances and Addresses Entertain at St. Patrick Day Entertainment

Kaukauna—Lorraine and Sherman Powers, aged 3 and 4 respectively, presented the feature number of the Irish entertainment at the auditorium Wednesday night. They delighted the audience with their "some Irish jig" and demonstrated exceptional ability for youngsters. Both children are taking dancing lessons from Mrs. J. P. Bannister in Appleton. Another exceptional number was a song by John Gotfried and Laverne Robideau.

Colonel Frank M. Kuehl, secretary to Gov. J. J. Blaine, addressed the assemblage on "Ireland Through The Ages." He explained how the Irish were persecuted by England and how they tried to gain their freedom. Little by little they gained freedom but it was not until 1919 before they were granted the present liberty, Colonel Kuehl said. He explained how the Irish clung tenaciously to their beliefs down through the ages and he told of the Irish in America, declaring they showed themselves to be true Americans.

Senator Cashman of Denmark spoke on "Ireland as an Educational Center During the Dark Ages." He pointed out that after the downfall of the Roman empire Ireland was the hub of the educational world. St. Patrick was one of the greatest educators that ever lived, according to the senator and did a great deal to further education in northern Europe. He also told of illustrious Irish speakers in the house of parliament.

The program opened with music by the orchestra, followed by a solo by J. H. Young who sang "Grogan from Tipperary." Mary and John McMahon presented an Irish violin and piano duet and Melvin and Bruce Pahl sang and played several numbers. Miss Celia Hoolihan sang a vocal solo and Harold Hoolihan delighted the audience with a violin solo. Other numbers included a solo by Miss Celia Graf, Irish jigs by Emmet Kavanaugh, musical entertainment by John Gottfried and Laverne Robideau, song by Emmet Rohan, duet by Aileen McCarthy and Leo Hennes and a solo by John Stoeger. Michael Miller played several selections on the accordion which were well received by the audience. The concluding numbers were a vocal duet by Celia Hoolihan and John Stoeger and a fancy dance act by Laura Zwick. Mrs. J. Farwell played all of the accompaniments.

LOSE FAST GAME TO REFORMATORY

Twenty-fives Unable to Hold Fast Moving Green Bay Case Team

Kaukauna— The Twenty-five club basketball team lost a 25 to 16 game to the Wisconsin State Reformatory team at Green Bay Wednesday night. Both teams were strong on defense and made the game fast at all times. Affeldt of the Green Bay team was the outstanding star making nine of his teams points. He played a hang-up game at center. Taylor and Boyd were the bright lights for the Kaukauna outfit scoring 12 of the 16 markers. Glass of the Community club of Green Bay was referee. At one time the game was 17-16 with Green Bay having the edge. Score:

Kaukauna	FG	FT	P
Winge, lf.	0	0	0
Welch, rf.	0	0	2
Taylor, lf.	2	2	1
Boyd, c	3	6	1
Engerson, rg	1	0	2
Kilgas, rg	1	0	1
Frank, lg.	0	0	2
Totals	7	2	10
Reformatory			
Zimnoch, rf	2	1	[illegible]
Peterson, lf.	2	1	0
Affeldt, c	4	1	1
Schmerth, rg.	2	0	0
Van Horn, lg	0	0	1
Schultz, lg	1	0	1
Total	11	3	4

POLICEMAN PUTS OUT FIRE IN ELKS HALL

Kaukauna—A small fire in Elks hall about 3 o'clock Thursday morning was extinguished by Officer Heating who saw the small blaze while making his rounds of the buildings on the south side at that time. The rug in front of the orchestra platform had caught fire presumably from a cigar or cigarette thrown on the carpet by some one present at the Elks' party earlier in the evening. The damage was very slight.

KAUKAUNA PERSONALS

Kaukauna—Dr. W. C. Sullivan is confined to his home by illness. He expects to be about in a day or so.

A daughter was born to Mr. and Mrs. Edward Stedl Saturday afternoon.

A son was born to Mr. and Mrs. William Gillen Monday.

C. C. Minn of Milwaukee was a business caller in Kaukauna Thursday.

N. Albanton of Milwaukee, visited Kaukauna friends Wednesday and Thursday.

Mrs. O. Jensen left Wednesday for Shawano to visit relatives.

Harry A. Coelm of Milwaukee is spending a few days in Kaukauna on business.

IHDE TELLS WHY FARMERS SHOULD SUPPORT GRANGE

Bad Roads Reduce Attendance at Farmers Organization Meeting

Kaukauna—H. Ihde of Neenah, master of the Wisconsin state grange, addressed between six and seven hundred farmers at a meeting Wednesday afternoon in the auditorium. Mr. Ihde explained briefly the function of the grange and its possibilities to the farmer, after which he told of the need for the grange in this locality. After the meeting he talked with several local farmers about organization of a grange in this city, but nothing definite was done.

J. Swaboda, general manager of the Wisconsin Cheese Producers Federation spoke to the farmers on the need of cooperative marketing and farm organization. He explained why one big organization was better than several small organizations as now exist.

City and county officials were guests of the farmers for the afternoon. Although many farmers were present, the committee in charge of the meeting expressed regret that the roads were not open so that great many more could have come. Dr. W. C. Sullivan, who had charge of arrangements, was confined to his home with illness and Leo Fehan took charge. Charles Grode was chairman of the meeting.

Colonel Frank M. Kuehl, Gov. J. Blaine's secretary, talked for a few moments to the farmers and expressed regret that Gov. Blaine could not attend the meeting in person. In his talk Colonel Kuehl said he was much impressed with the business activities of the farmers in this locality and with their spirit of organization. Colonel Kuehl was the guest of J. Cavanaugh, city school superintendent.

Social Items

Kaukauna—The Avondale club met at the home of Miss Madeline Olm, 118 Sixth-st. on Wednesday evening. Five hundred was played and prizes were won by Misses Elvira Lindstrom and Louise Milz. The next meeting of the club will be held at the home of Mrs. Hilda Redman, 603 Quinney-ave. on Tuesday, March 30.

Mrs. Albert Rheinholz entertained the Happy Hour clubb at her home Wednesday afternoon. The next meeting will be held at the home of Mrs. Owen Kitto.

The Wednesday Schafkopf club was entertained at the home of Mrs. William Miller Wednesday afternoon. Prizes were won by Mrs. George Arning and Mrs. Herman Paschen.

Electric City chapter, Order of De Molay held its regular meeting on Thursday evening in Masonic hall. Regular business was disposed of.

Misses Leone and Beatrice Clough entertained telephone girls at a St. Patrick party Wednesday night. Card games were played and prizes were won by Miss Rose Michalek, Kathleen Taylor, Marie Siebers and Clara Michalek. Mrs. W. O. Knox and Mrs. W. Johnson sang and played several selections. Miss Alma Reed of Minnesota was among the guests.

Mrs. Herman Paschen entertained group No. 1 of the Birthday club of Immanuel Reformed church at her home Thursday afternoon. The afternoon was spent in social activities.

KAUKAUNA ALLEYS WIN FROM DICK'S FIVE

Kaukauna— The Kaukauna Alleys defeated Dick's Five of Little Chute in two of three games on the Hilgenberg alleys Thursday night. Both teams are members of the Fox River Valley bowling league. Earl Evans of the Kaukauna crew rolled 633 for the high three games title and H. Heesakker of Little Chute was high man for his outfit with 602 pins to his credit. Evans also rolled 238 for high single game. Scores:

Dick's Five—H. Heesakker 200, 199, 203, 602; F. Harrman 193, 327, 180, 600; H. Hartjes 196, 170, 195, 560; J. Strick 156, 139, 177, 472; T. Oudenhoven 185, 177, 176, 538. Totals 930, 912, 930, 2672.

Kaukauna Alleys—C. Brandt 185, 224, 182, 591; A. Graf 147, 191, 174, 512; A. Boyergeon 171, 150, 211, 532; E. Evans 172, 223, 238, 633; F. Hilgenberg 202, 195, 167, 574. Totals 887, 983, 972, 2842.

LOSE TO MENASHA

In a Fox River Valley league bowling match at Menasha Wednesday night the Hilgenberg Alleys dropped three games to the Menasha Alleys. E. Manlot of Menasha rolled 224 for high single game. Scores:

Hilgenberg Alleys— Brandt 154, 202, 161; Maul 197, 155, 176; Bayorgeon 185, 203, 171; Evans 177, 193, 152; Helgenberg 185, 169, 144. Totals 898, 922, 804, 2624.

Menasha Alleys—Gossett 169, 175, 212; Bovins 181, 214, 211; E. Marlot 224, 203, 171; Drasheim 222, 190, 138; W. Pierce 222, 208, 181. Totals 1018, 990, 913, 2921.

The Electric City bowling squad took three games from the Hoppies Weiners of Appleton in a Fox River Valley bowling league match rolled on the Hilgenberg alleys Wednesday night. The Electric City team crashed 2,826 pins while the Crescent City quint were pushing over 2,663. C. Hilgenberg of the Electrics rolled 605 for high three game total. C. Hilgenberg and A. Peterson of the Electric City team each bowled 235.

Scores.

Hoppies Weiners—A. Weiserber 157, 212, 157, 526; C. Tornow 173, 154, 217, 574; E. Strutz 177, 139, 181, 497; F. Felt 185, 194, 152, 531; H. Strutz 175, 169, 191, 535; total 867, 868, 928, 2663.

Electric City — C. Hilgenberg 235, 193, 177, 605; P. Smith 169, 194, 154, 517; E. Brewster 190, 195, 192, 577; A. Peterson 177, 178, 235, 590; W. Johnson 170, 166, 201, 537; total 941, 926, 959, 2826.

EXPRESS OFFICE OPENS MONEY ORDER BRANCH

New London—The American Express office of this city has opened a branch money order department in the Dexter grocery store on Beacon-ave. This is being done for the accommodation of people who live in that vicinity, and who find it difficult at times to go as far as the company's central office on S. Pearl-st.

MOTOR COMPANY TAKES STUDEBAKER AGENCY

New London—The New London Motor Sales company, operated by Messers L. A. Ziebell and C. J. Thompson, has taken over the Oldsmobile agency. The firm will continue with its Studebaker agency.

NEW LONDON NEWS

PRAHL'S NEWS DEPOT — Phone 134-J
Circulation Representative.
GEORGE ROSENTRETER — Phone 206
News and Advertising Representative

FOUR STUDENTS CLAIM AVERAGE GRADE OF 92.50

Two Seniors and Two Sophomores Tie for All School Honors

New London—Report cards for the fourth six weeks period were issued at the high school this week. The majority were good and showed steady improvement since school opened last fall. The results of the reports, registered on the honor rolls, were as follows:

Senior class—Harold Holtz 92.50; Russel Rumenoff, 92.50; Helen Gherke, 91.75; Rolland Nock, 91.

Junior class—Marie Tremmel, 92; George Dernbach, 91.80; Alice Gherke, 91.75.

Sophomore class—Margaret Cochrane, 92.50; Frances Lathrop, 92.50; Olive Rosentreter, 92; Mabel Jannusch, 91.25.

Freshman class—Leo McNichols, 90.75; Eva Stitchman, 90.50; Jean Dessel, 89.75.

All school honors—Harold Holtz, 92.50; Russel Rumenoff, 92.50; Margaret Cochrane, 92.50; Frances Lathrop, 92.50; Marie Tremmel, 92; Olive Rosentreter, 92; George Dernbach.

The following had an average of 90 or better:

Senior class—Lois Gherke, 91; Dorothy Block, 90.50; Ruby Hutchinson, 90.50; Willard Poppy, 90.50.

Junior class — Marjorie Parfitt, 91.20; Dorothy Gorges, 91; Delphus Joubert, 91; Vivian Abrahams, 90.50.

Sophmore class—Adeline Pearson, 91; Sylvia Shaw, 90.25; Helen Strong, 90.25; Ethel Matteson, 90.

Freshman class, none.

STUDENTS TRY FOR SPIRIT CUP

High School Will Award Large Trophy After Monday Night Contests

Special to Post-Crescent

New London—The spirit cup of the high school will be awarded to one of the four classes next Monday when the final contest for the cup are to be held in the school auditorium Monday evening. The contest is an annual affair staged all year long by students of the various classes. Points towards its winning are awarded for scholarship for partaking in school activities. The final contest of the year will be known as a spirit contest, in which each of the four classes will put on a five minute stunt. The classes will be given points towards the cup in the order of their winning.

The trophy, a large silver loving cup, goes to the class which has accumulated the most points for the entire year by next Monday night. The class winning it has the privilege of having its numerals engraved on it, and of maintaining possession of it for the ensuing year. The sophomore class is said to be in the lead at present.

WERNER IS INITIATED INTO GREEK FRATERNITY

Special to the Post-Crescent

New London — David Werner, a graduate of New London high school with the class of 1925, has been initiated into Beta Sigma Phi fraternity at Lawrence college, Appleton. He is a student at Lawrence college.

NEW LONDON PERSONALS

New London — Mr. and Mrs. Ralph Impleman are parents of a daughter, born Tuesday March 16.

Benson Dawson spent Thursday at Appleton.

Ira Turner, one of the few remaining Civil war veterans of this city, is critically ill at the home of Mr. and Mrs. Dan C. McPaul, Shawano road.

Dr. Frank J. Murphy has returned from a trip through the southern part of the United States and Cuba. Mrs. Murphy is expected home the latter part of this week, having stopped off at Chicago for a short visit with relatives and friends.

Muriel Roe has left for Neenah to accept employment. She was formerly employed at the Edison plant here.

CHURCH ISSUES CALL TO WILLIAM COOPER

Special to the Post-Crescent

New London—Holy Trinity English Lutheran church has issued a call to Wm. H. Cooper, of Mount Airy Theological seminary at Philadelphia, to become its pastor. The church has been without a regular pastor since the resignation of the Rev. J. Richard Olson, who left some time ago. Mr. Cooper will graduate from the seminary this spring and will visit here then. He will fill the pulpit here on Palm Sunday. Rev. David Luther Roth has been acting as pastor pro tem for the local congregation and will continue to do so until a new pastor has been secured.

SOCIAL WHIRL IN NEW LONDON

New London — Mrs. L. A. Ziebell entertained the West Side club at ther home on Waupacaist Wednesday afternoon. Mrs. Emil Gorges received first favor in five hundred and Mrs. A. R. Margraff the second. Mrs. Martin Abraham will be the next hostess.

Mr. and Mrs. Ralph Wilson were hosts to the Triangle club Wednesday evening. The entertainment consisted of schafkopf and five hundred. Five hundred prizes were awarded to Mrs. Albert Delzer and John McHugh, and Mrs. Fred Schmidt and Herbert Kloehn. The schafkopf prizes were taken by Miss Sadie McHugh, Henry Gorges and Fred Schmidt. Henry Gorges will entertain the club at next Wednesday evening's meeting at the Franklin house.

The Girl Scouts held their regular meeting Thursday evening at the city hall.

Mrs. George Cline entertained the Old Settlers club Thursday afternoon.

Mrs. August Gerks entertained the Lutheran Social club at her home Wednesday afternoon.

Edward Nelson entertained a party of friends at his home Thursday evening. Cards furnished entertainment.

Mrs. Ben Harquist entertained the St. Paul Guild Wednesday afternoon.

The Oswego club held its weekly meeting with Mrs. Milo Smith on Wednesday. Schafkopf was played. First prize being won by Mrs. C. J. Prahl and second prize by Mrs. Hulda Brooks. The next meeting will be held with Mrs. Otto Fisher.

KLATT WILL OPPOSE ANDERSON FOR ASSESSOR

Special to Post-Crescent

New London—Chris Klatt has announced his candidacy for the office of city assessor. He will oppose A. Anderson in the coming spring election.

Do You Baby Your Skin? Don't!

Beauty experts now advise Jap Rose because it stimulates the circulation by cleaning your 6,000,000 pores full length. Thick, coarse soaps cannot do this. They clog the pores. But Jap Rose is so pure you can see through it. The tingling that follows its use at first, is a sign of returning health in the pores.

JAP ROSE

The clear soap for a clear complexion
the cake 10 *cents*

HEAR
FIFIELD
TONITE
At 7:30 O'clock
Congregational Church

A Wonderful Orator with a Wonderful Message

FRI. NIGHT'S Subject:
"God's Answer to the Permanent Needs of Men"

SAT. NIGHT
"Life Above the Shadows"

SUN. NIGHT
"If Jesus Came Down From the Cross"

BRING A FRIEND!

Specials
on Beds, Springs and Mattresses
AARON'S Furniture Store

THE SPECIAL SIX 4-DOOR SEDAN $1315 f. o. b. factory

Full force-feed lubrication, air cleaner, gasoline filter, oil purifier, twin flywheel plus 4-wheel brakes, full balloon tires and 5 disc wheels included at no extra cost.

In this new model outstanding *Quality* is united with outstanding *Performance—at the lowest price* Nash ever put on a 4-Door Sedan.

Valley Automobile Co.
H. F. HECKERT, Mgr.

Kaukauna Auto Co., Kaukauna
Tri-City Nash Co., Neenah
Harre's Garage, New London
Sherwood Nash Co., Sherwood

(2925)

HERMAN T. RUNTE CO.
"The Big Store With Little Prices"
Wisconsin Ave. Kaukauna

Spring Opening
Beginning Friday and Continuing Throughout Every Day of Next Week

This is the time when all the word doffs its dark and sombre colors for the bright and newer things for Spring.

Smart Styles in
Spring Coats

Coats for dress wear, for street, and sport wear in many beautiful and individual styles. All unusually well tailored of the finest materials, in shades and colors that are most popular, with smart trimming effects.

Coats with Capes, and Coats without Capes, to suit each individual taste and purse, and in all sizes and colors.

Added Charm in The New
Spring Dresses

Frocks to suit every feminine fancy! The pleated and circular skirts, the long tailored sleeve, the tucking at the shoulder and narrow scarf collar bound at either side or front.

The distinctive simplicity of the styling is smartly emphasized by various attractive details. Materials are just beautiful—figured or plain in georgettes, crepe de chine or crepe satins.

Unusual and Exclusive Spring Millinery

Hats for Easter point the fashion way to summer. They bring many smart new style notes.

They are designed to blend with the lovelines of the season's prettiest wear. Every new shape and embellishment feature is represented so that one may satisfy individual preference.

A New Scarf is Needed

Your Easter outfit would hardly be complete without one of the new scarfs, either in plain colors or figured design.

Certainly—A New Hand Bag

To add that just-right finish touch to your pretty outfit for Easter, no article is of more importance than a new style hand bag of which there are so many here to choose from.

GLOVES THE MAIN ITEM

One could do without any accessory better than one could do without a new pair of gloves for Easter. You will find here a wonderful collection of both cotton and kid gloves.

NewspaperARCHIVE®

STAGE And SCREEN

LAUGHS AND THRILLS GALORE IN "MIKE"

A great treat is in store for all those who go to the Elite theater for the next 2 days during which time "Mike" will be on view. It's one of the most merry, fast-moving, thrilling and entertaining films that has been shown here in some time. Moreover it has the inimitable Marshall Neilan touch applied in generous measures, having not only been directed by the gentleman but conceived by his own brain as well

The story deals with the adventures of the daughter of a railroad section boss who is stationed near a small desert town When not holding their sides from laughing, patrons of the Elite theater last night were popped with excitement

Metro Goldwyn Mayer has assembled a splendid cast to appear in "Mike" There is Sally O'Neill, a Marshall Neilan find" who is a wonder, Charlie Murray Ford Sterling William Haines Ned Sparks Frankie Darro Junior Coghlan Muriel Frances Darro and Sam De Grasse

VERA REYNOLDS HAS EXCELLENT ROLE IN BIG RACING PICTURE

Not since her appearance in "Feet of Clay" which brought her into prominence has Vera Reynolds had such a wide variety of roles since she became a Cecil B DeMille player

In "Without Mercy" she was compeled to dive from a large ship and swim ashore at night In The Road to Yesterday she encountered many new phases of motion picture activity which were new to her—and which she mastered

Now comes the stellar role in "The Million Dollar Handicap" which will be presented at the Fischers Appleton theatre next Sunday and wherein Miss Reynolds rides one of the most thrilling race ever shown on the screen

For many days prior to her starting on the production, Miss Reynolds could be seen in her riding habit seated on a spirited horse dashing along the Beverly Hills bridle path and other courses taken by film folks who are learning to ride as well as by those who already have mastered the art

In "The Million Dollar Handicap" Miss Reynolds finds herself in mighty fast company, so far as jockeys are concerned but due to her freshness and knowing her mounts managed to ride and win

Edmund Burns, Ralph Lewis, Tom Wilson, Rosa Gore, Ward Crane and Clarence Burton appear in support of Miss Reynolds

But don't think that the picture is all race track material It isn't. There are thrills aplenty—a few peeps behind the scenes of horse racing and comedy touches supreme. In other words, it is a production made for entertainment Scott Sidney directed

Also 4 acts of Vaudeville and Topics of the day and Aesops Fables

LOVE AND SPEED IN RACING FILM

A racing picture as exciting as the old ones in which Wally Reid starred, comes to the New Bijou Theatre today and Saturday, it's going to be well-liked here. We speak of "The Checkered Flag" featuring charming Elaine Hammerstein and a stellar supporting cast headed by Wallace MacDonald

This picture directed by John Adolfi, tells a most exciting tale well illustrative of the adage "true love never runs smooth" The lovers have to struggle against adverse circumstances time and even themselves before their love reaches a happy fulfillment The story adapted by Frederick and Fanny Hatton from he novel by John Mersereau is replete with startling situations and there are enough breath-taking thrills to keep one keyed up every moment Humor and many little human touches add considerably to the entertainment value

Elaine Hammerstein is splendid as the girl who risks her life in a break neck auto race to save the fortunes of her sweetheart and to prove to him the sincerity of her love Wallace MacDonald is all that one looks for in a hero and Lee Shumway is good as the villain who causes all the mischief Robert Ober and Peggy O'Neil in enarcter roles are responsible for most of the laughs Don't miss this one It's a good story well played

LITTLE JOE

VALENTINO NOW IN ROLE OF RUSSIAN

"The Eagle" in which Rudolph Valentino will be seen at the Elite theatre beginning Monday will present the star for the first time in the role of a Russian In view of the popularity which he has given to romantic Latin types it will be interesting to see if he will raise the Slav to the same public esteem

"The Eagle" is said to be a distinct departure for Valentino in other respects also The story has more action and also more comedy than any other in which he has appeared The star will be seen first as a handsome Cossack lieutenant then later as a swift, mysterious adventurous bandit whose exploits thrill all Russia (It is from this that character derives the name of the Eagle) For a while he masquerades as a French tutor in order to enter the home of his mortal enemy

The Eagle is the first of the stories of Alexander Pushkin Russia's greatest author to reach the screen The photoplay was written by Hans Kraly who wrote "Passion" "Deception" "Her Sister from Paris" and many other notable successes

Vilma Banky a striking Blonde, who was recently brought to America by Samuel Goldwyn plays opposite the star Louise Dresser stage star for many years has a featured role as the Czarina

Clarence Brown whose rise has been meteor-like directed the picture and is said to have done an unusually good job Brown directed "The Goose Woman" "The Acquital" "Smouldering Fires" and other entertaining pictures

ONEIDA CHURCH WILL HAVE QUILTING BEE

Oneida — Jenson Skenandore who has been employed by the Bay Shore Lumber company at Soperton was taken ill some time ago with pneumonia and brought to a hospital at Green Bay He has now recovered and is at the home of his father, Joseph Skenandore

The Misses Zelda Johnson and Beatrice Tennant of Kaukauna, visited here over the weekend

Miss Hazel Mae Bohlman, teacher of the Silvery Summit school, spent the weekend at her home near Sheboygan

The Ladies aid of the Methodist church will meet Thursday afternoon for a quilting bee

Mrs Herman Pouch is in Milwaukee nursing a friend who is ill

Lawrence Goddard has drilled a well for Albert Schmidt

Marvin Mongar has rented the Pheoble Zummey home and has moved into it

Mrs Albert Wallace has returned to her home in Minneapolis after spending a few weeks with relatives

Robert Ray is here for a short visit with Ernest Victro at his farm

Herman Pouch is considering the building of a residence and store at Chicago Corners

Agnes Wheelock who has been sick the greater part of the winter is said to be not improving

Revival meetings are now in progress at the Methodist Episcopal church at 7 30 every evening except Monday

The choir of the Methodist Episcopal church have a supply of new song books and they are rehearsing from them for the Easter services

William H Metoxen and John Moore have been hauling logs to Seymour to get them sawed into lumber

Alfred Bristol is hauling gravel for a new house he plans to have built next summer

LEGAL NOTICES

TO THE HOLDERS Of The Outstanding Eight Per Cent (8%) Serial Gold Bonds Series "A" Of Riverside Fibre And Paper Company Secured By Its Mortgage Dated April 1, 1921

Notice is hereby given by the Riverside Fibre and Paper Company of its election to retire all of its outstanding First Mortgage Eight Per Cent (8%) Gold bonds Series "A" on the first day of April 1926 Payment will be made upon said bonds at the office of the First Trust Company of Appleton in the City of Appleton State of Wisconsin or at holders option at the office of the First National Bank of Chicago in the City of Chicago, State of Illinois Payment will be made at par and accrued interest plus a premium equal to one per cent (1%) of the face value of each bond so retired for each unexpired year or fraction thereof prior to the maturity date of the bond so prepaid such premium not to exceed however ten per cent (10%) of the face value of any bond so called for redemption Holders of said bonds are notified to present them for payment at either of said offices on the first day of April, 1926, on which day all interest on said bond shall cease

The holder of said bonds may at their option present them prior to said date with the coupon due April 1 1926 and all subsequent coupons attached at either of said offices for redemption at par plus the above mentioned premium thereon and accrued interest to the date of presentation

Registered bonds must be accompanied by duly executed assignments of transfer powers

RIVERSIDE FIBRE & PAPER CO
C B CLARK
President

Dated Appleton, Wisconsin February 5 1926
Feb 26—Mar 5 12 19

HEAR
FIFIELD
Noted Pulpit Orator
Tomorrow
At
4:00 O'clock P. M.
Congregational Church
Subject:
"Applying Christian Principles to Health Problems"
BRING A FRIEND!

Jewelry
Watch and Clock Repairing
HENRY N. MARX
Jeweler — Optometrist
212 E. College Ave.
APPLETON

MAT. 10c | MAJESTIC | EVE. 10c 15c
RIGHT NOW!
RICHARD TALMADGE IN
The "BLUE STREAK"

Dauntless, Devil-May-Care Dick Talmadge, Bounding, Leaping, Diving, Fihting, Laughing Thru Countless Barriers. The Newest and Greatest of All Fun Shows.
Don't Miss This One!
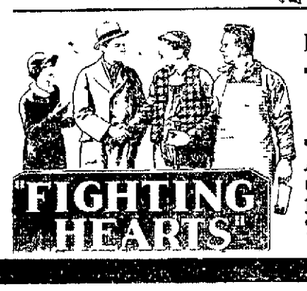
HERE THEY ARE!
Sam Hellman's Big New Sport Series
Alberta Vaughn, Al Cooke, Kit Guard, Larry Kent. You'll Have the Time of Your Life.
FIGHTING HEARTS

New Sensation—PAUL ASH and His Mad Revelers
Recording Exclusively for
COLUMBIA New Process Records

His First Record is one you won't want to miss!
No. 571 "ALWAYS"—Irving Berlin's New Waltz
"BUT I DO—YOU KNOW I DO"
No. 574 "LANTERN OF LOVE"
"WHAT CAN I SAY AFTER I SAY I'M SORRY"
Have an Old-Time Dance All Your Own With
HENRY FORD'S FAVORITE REELS AND POLKAS
No. 555 — No. 556 — No. 557
(played by Henry Ford's Old-Fashioned Orchestra)
Come in and hear them—all the big hits now here!
MEYER-SEEGER MUSIC CO.
ESTABLISHED IN 1860
"The House that Reliability Built"

ADULTS
2 P. M. to 6 P. M. . 25c
After 6 P. M. 50c
CHILDREN
10c Except Sun.
Fischers Appleton
FEATURE PHOTOPLAY
at 2:00-4:45-7:40 and 10:00 P. M.
VAUDEVILLE at
3:40-6:30-9:00 P. M.
FRIDAY — SATURDAY
VAUDEVILLE
NELLIE STERLING & CO.
Direct from Triumphal Tour of England. Five Girls in the Land of Snow Shoes
ZINKA PANKA
New and Novel Renditions on the Hungarian Cymbalon
WM. MORROW
"The Jester"
Harry—ACKERMAN—Lillian
Hear "Daddy's Wonderful Pal"
AESOP'S FABLES
TOPICS OF THE DAY
And An Epic Of The Roaring Presses---EXTRA! EXTRA
"THE LAST EDITION"

The Greatest Newspaper Story ever screened! All the Drama, the Romance, the Thrill, the Tension, the crackling Action, the Punch and Power of a great metropolitan daily.
In glaring type the story of his Son's disgrace! And the smoothly whirling giant press was turned in an instant into a screaming monster — a mechanical Dinosaur, its Dripping Jaws drooling above him—it's bulk crushing him down—crunching out his very life!
Of the many smashing scenes, this one will thrill you most!
Sunday---"The Million Dollar Handicap"
With VERA REYNOLDS (Star of Cecil B. De Mille's "Road to Yesterday")
A Thrilling Story of the Turf and the Girl Who Risked Her Life to Win the Race.

The NEW BIJOU
TO-DAY — and — SATURDAY
THE ACME OF SENSATIONAL RACE SCENES
Thrill Follows Thrill in Rapid Succession.
"The CHECKERED FLAG"
with
Elaine Hammerstein
A breath taking story of a girl's mad race for love and happiness.

AND A STELLAR CAST INCLUDING—
WALLACE MACDONALD
LIONEL BELMORE
ROBERT OBER
PEGGY O'NEIL
and LEE SHUMWAY
An exciting story of the auto speedway—adventure, intrigue
BOBBY RAY COMEDY
Continuous—Sat., Sun

ELITE
Today & Tomorrow
Mat.: 2:00 and 3:30—25c
Eve.: 7:00 and 8:45—30c
WHAT a girl was Mike—this waif of rare charm and infinite courage, whose home was a thousand miles of railroad! She was too busy to think of love—until a young chap came along who stole her heart away.
TEARS! ROARS! GASPS!
Presented by LOUIS B. MAYER

MARSHALL NEILAN'S
Uproarious success! based on his own story
MIKE
featuring the new wonder girl
SALLY O'NEILL
Ford Sterling, Charles Murray
William Haines
The bad girl
The sad girl
The glad girl
Metro Goldwyn Picture
Also NOVELTY REEL and LATEST NEWS REEL
Coming! — Sunday Only
"THE GREAT LOVE"
with VIOLA DANA and ROBERT AGNEW
Starting Monday
Rudolph Valentino in "THE EAGLE"
with VILMA BANKY

TO-NIGHT
Saxophone Band
Lawrence Chapel
Admission 50c, 75c, $1.00

TRY A POST-CRESCENT WANT AD.

NEWSPAPER ARCHIVE®

Flickering Shadows and—JOHNSTON'S VIRGINIAS

COZY domesticity. A tasty luncheon in the companionable glow of a friendly, crackling fire. Let it storm outside! A serving of Johnston's Virginia Cookies adds the finishing touch to an evening of pleasurable contentment. Have *you* experienced the palate delights of this dainty new cookie? Everyone likes it! Underneath its rich brown robe of pure milk chocolate is a honey-cake, lavishly frosted with delicious marshmallow, and a generous sprinkling of freshly roasted, crushed peanuts. Always appropriate—and relished—as dessert or with refreshments. The name Johnston imprinted on the bottom of every piece.

Your grocer can supply you. Ask for, "Johnston's Virginia Cookie".

ROBERT A. JOHNSTON COMPANY, *Milwaukee*

one of

Johnston's

Famous Cookies

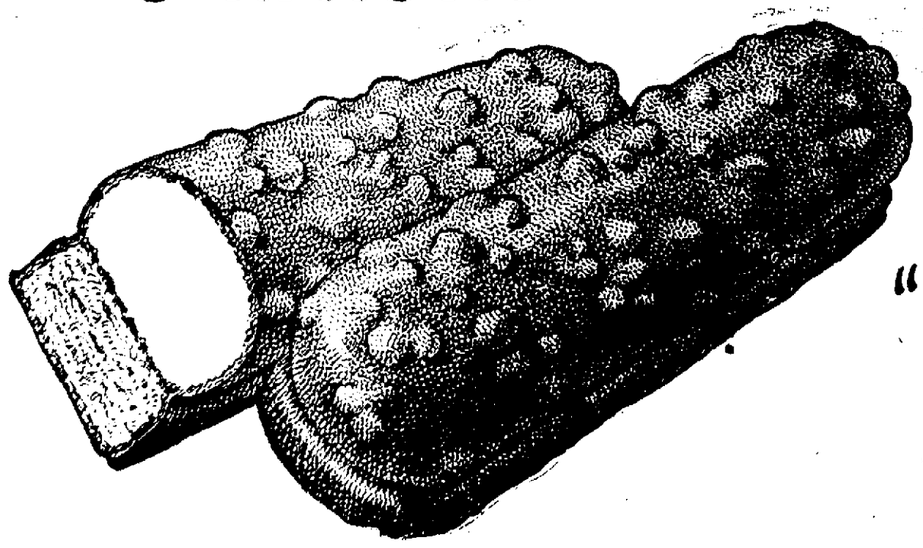

"They are Fresher!"

Buy Them by the Pound From the Following Dealers:

J. F. Bartman, 222 N. Meade-St.
Wm. H. Becher, 119 E. Harrison-St.
Bernhardt & Son, 1003 N. Oneida-St.
E. W. Bethe, 1016 E. Pacific-St.
W. A. Buchholz, 608 N. Lawe-St.
Chicago Fruit Store, 310 E. College-Ave.
P. A. Crabb, 1300 W. Prospect-Ave.
G. Enrich, 513 E. Summer-St.
W. C. Fish, 206 E. College-Ave.
A. Gabriel, 507 W. College-Ave.
M. J. Gehin, 1221 N. Lawe-St.
A. Gipp, 930 W. Elsie-St.
J. Grishaber, 1216 S. Oneida-St.
J. H. Groff, 627 W. College-Ave.
H. J. Guckenberg, 1112 S. Madison-St.
L. W. Henkel, 914 N. Durkee-St.
R. L. Herrmann & Co., 743 W. College-Ave.
Java Tea & Coffee Co., 329 N. Appleton-St.
H. E. Lemke, 843 W. College-Ave.
S. Matheys, 536 N. Richmond-St.
Outagamie Equity Exchange, 320 N. Div.St.
O. J. Polzin, 1220 N. Oneida-St.
A. Rademacher, 1221 N. Superior-St.
Schaefer Bros., 602 W. College-Ave.
Scheil Bros., 512 N. Appleton-St.
Schmieder Grocery Co., 415 S. Cherry-St.
Schmieder & Keller, 131 N. Superior-St.
Smyrneos Bros., 132 E. Wisconsin-Ave.
G. S. Steidl, 544 N. Lawe-St.
F. Stoffel & Son, 415 W. College-Avenue
H. Summicht, 1330 S. Oneida-St.
G. Tesch, 818 N. Richmond-St.
P. Traas & Co., 524 E. College-Ave.
O. S. Younger, 514 N. Morrison-St.
Miss E. Young, 619 S. Story-St.

NEWSPAPER ARCHIVE®
NEWSPAPER ARCHIVE®

APPLETON MAN MURDERED BY MEXICAN BANDITS

RELATIVES OF REX M'ILOHNE TOLD OF DEATH

Engineer Slain by Murder Gang Far South of American Border

Rex McIlhone, son of Mr. and Mrs. James McIlhone, 1032 W. Elsie-st, and a native of this city was ambushed and killed by Mexican bandits Sunday while working on a construction project for the Utah Construction Co. in the town of Ixtlan, west of Mexico City, according to word received by his parents Thursday. A letter was received Wednesday from the American Steel Products Co. of Pittsburg, which controls the Utah company stating that McIlhone had been mortally wounded and this was followed immediately by a telegram announcing his death. There are no details regarding the slaying. E. H. Heidenkamp, a companion of McIlhone, also was attacked and was seriously wounded.

REPORT TO GOVERNMENT

The information regarding the attack and the slaying was received at the American embassy at Mexico City Wednesday from William P. Blocker, the American consul at Mazatlan, a city close to the scene of the tragedy. The embassy immediately sent a note to the Mexican foreign office requesting the government to take steps to arrest and punish the bandits. The consul requested that troops be sent in pursuit of the attacking party.

Mr. McIlhone had been in the employ of the American Bridge Co. of Pittsburg for about 12 years. The Utah Construction Co. is a subsidiary of this concern. He was engaged in building a railroad in Mexico. The place where the slaying occurred is about 1,000 miles south of the United States boundary and west of Mexico City.

GONE 15 YEARS

McIlhone who was 37 years old was born and raised in Appleton and was a graduate of Appleton high school. He left this city 15 years ago but has visited here frequently since then. He is survived by his parents, Mr. and Mrs. James McIlhone, one sister, Mrs. Richard Dunger, one brother Bernard McIlhone, all of Appleton.

It is understood here, that the body has been interred in Mexico but McIlhone's relatives are trying to ascertain if the body can be brought to Appleton for burial.

CHICAGO DOCTOR WILL ADDRESS DENTAL CLUB

Plans for the address of Dr. William E. Harper of Chicago, at the meeting of the Appleton Dental Study club at the Conway hotel on Saturday evening, March 27, were made at a meeting of the club Thursday noon at the Conway hotel. Dentists from the cities of the Fox river valley will be invited to hear Dr. Harper. Dinner will be served at 5:30 in the evening followed by Dr. Harper's address on Alloy Restorations. The lecture will be illustrated with lantern slides.

The meeting of the Fox River Valley Dental association to be held in Appleton on May 11, was discussed at Thursday's meeting.

SUNDAY SERVICE WILL CONCLUDE LONG MISSION

A service at 7:30 Sunday evening will conclude a three weeks mission conducted at St. Joseph church by the Rev. Father Theophilus and the Rev. Father Fabian for Catholic people of the city. There will be no mission service Saturday evening as was formerly announced. Services for children will be held Sunday afternoon.

The mission services have been very well attended, it was said. Sermons the first week were in German and were opened for men and women. The mission the second week was for women and services were in English. This week the mission is for men with sermons in English.

THE WEATHER

FRIDAY'S TEMPERATURES

	Coldest	Warmest
Chicago	34	40
Denver	38	64
Duluth	24	32
Galveston	60	62
Kansas City	56	68
Milwaukee	30	38
St. Paul	34	46
Seattle	44	56
Washington	36	64
Winnipeg	22	34

WISCONSIN WEATHER

Snow or rain tonight; Saturday partly cloudy; not much change in temperature.

WEATHER CONDITIONS

The low pressure area which was over the Rocky mountain slope yesterday morning has moved to the central valleys and is showing several slight centers of activity and some cloudiness. Light precipitation has already fallen over the extreme north and scattered showers or snow flurries will probably occur over much of the central portion of the country again tonight. The pressure is still low in the war northwest, but is rising over the intermountain region, and this rise should spread and cause generally fair weather in this section on Saturday. Temperatures are moderate in all sections.

UNIVERSITY STUDENTS VISIT APPLETON MILLS

Prof. A. E. Munn of the chemistry department at the University of Minnesota, visited several paper mills in Appleton and in nearby towns Thursday with a group of 18 students from his department at the university. They had dinner at the Hotel Northern Thursday noon prior to their visit to Appleton mills. Prof. Munn is making a tour of Wisconsin with these students to demonstrate paper making as it is practiced in Wisconsin mills.

SENIOR GIRL CAGERS DOWN JUNIORS, 30-20

The senior girls basketball team won from the junior first team, 30 to 20, in the third game of the tournament at Appleton high school under the direction of Miss Dorothy Vestal, physical education instructor. The junior class second team and the sophomore first squad were the winners in the first two games.

Sophomore first teams was to meet the seniors on Friday afternoon and four games will be played next Wednesday. The winner of the tournament will receive a silver cup, and a similar trophy will be awarded to the second team showing the best sportsmanship. An honorary all school girls team will be chosen by Miss Vestal at the close of the tournament.

BEGIN DRAWING JURY TO HEAR HOLDUP CASE

Drawing of the jury in the case of Wilbur Bogan, Little Chute, former county motorcycle officer, and George Muench, Appleton, charged by George Dukwin, Appleton, with assault with intent to rob, assault with a dangerous weakon and assault and robbery was started Friday morning. Trial has been set for Wednesday, March 24.

INACTIVITY OF DRYS IS BLAMED FOR WET GAINS

Ingler Tells W. C. T. U. to Help "Clean Up" Conditions Here

Prof. F. M. Ingler of Lawrence college outlined the present situation of the country in regard to prohibition at the parlor meeting of the Womens Christian Temperance union Thursday afternoon at the home of Mrs. S. B. Keyes, 412 N. Durkee-st. A short business meeting preceded the program.

Prof. Ingler said officials are insincere in enforcement of the eighteenth amendment and that inactivity and self satisfaction on the part of the dry were reasons for the present situation. He suggested that all anti-saloon organizations which existed before the war become active again as a possible remedy for the present predicament.

"Good citizens will not depend on the federal government to clean up Appleton but will take it in hand themselves and it will be better done" Prof. Ingler said. Home training of a child in the home is an effective way of remedying the condition. Parents should set forth in their teaching the dangerous effect of alcoholic drinks, he said.

A musical program was presented and included two violin numbers by Miss Jeanette Carncross, three vocal numbers by Mrs. F. E. Clayton, "Annie Laurie," "Way Down South" and "If You'll be "Mine, Mine," and two violin numbers by Miss Harriet Melhinch. J. E. Bond told of his personal observations of the prohibition law. Thirty persons were present at the program. A social and refreshments followed with Mrs. C. J. Glaser in charge.

YOUTH ADMITS FORGERY; PAROLED TO SHERIFF

George Roseneau, 20, said to live near Chilton, was paroled to Sheriff P. G. Schwartz for a year when he pleaded guilty to a charge of forgery Wednesday afternoon in municipal court. Roseneau's trial had been set for Tuesday morning, March 23, but he decided to plead guilty immediately.

The youth had been employed on the George Plaman farm near Greenville, for four days, when he ran away with his employer's cream check. He attempted to cash the check at Appleton State Bank, but was arrested by local police.

Mrs. E. J. Brill left Saturday morning for Milwaukee where she will remain for about two weeks because of the illness of her daughter, Mrs. E. C. Potter.

The Rev. and Mrs. J. C. Mursell of St. Alban, England, are visiting their son, Prof. James L. Mursell of Lawrence college. Mr. and Mrs. Mursell who are on their way to Australia, will visit for two weeks with their son.

Balmy June Heat at a Turn of the Dial

Ideal ARCOLA Hot Water Radiator Heat

You simply set your dial hand on the ARCOLA and you have just the degree of warmth that you want, day or night. And you have clean, soft, hot water radiator heat—the most healthful that modern heating science attains. One filling lasts 8 to 16 hours depending on the weather. Burns coal, coke, wood, oil or gas, and far less of it than by any other device.

Great demand has enabled much lower cost and prices. *No cellar necessary.* Write Dept. S today for catalog, full details (free). Our 10-months-to-pay plan puts Ideal ARCOLA Hot Water Radiator Heat within everyone's reach.

AMERICAN RADIATOR COMPANY 1801 St. Paul-Ave. Milwaukee, Wis.

CLOTHING FOR THE FAMILY

Pay Day The Week

DRESSES $12.95 and up

A showing that provides all the new flary models as decreed by Dame Fashion. Values are more pronounced than ever before.

Men's and Young Men's 1 and 2 Pants SUITS $29.50 and up

2 and 3 button single and double breasted styles. Fine quality textures and patterns featured by the best makers.

113 E. College Ave.

People's CLOTHING CO.

OUR AIM: TO SERVE YOU WELL AND FAITHFULLY —ALWAYS

A NATION-WIDE INSTITUTION— J.C.Penney Co. INC. DEPARTMENT STORES

BUYING MOST WE BUY FOR LESS— SELLING MOST WE SELL FOR LESS

Lutheran Aid Bldg. Appleton, Wis.

Men's Styles That Win

Worthwhile Values In Spring Suits

Style with dependable quality is unusually satisfactory here because we buy for several hundred stores, thereby realizing large savings, making possible lower prices

All Set for Spring

Style that packs with it a "powerful wallop" of Good Value. The new suits for Spring have Youth and Vigor in every line. And they have a lot besides good looks—they're Big, Man's Size Values, at—

$29.75

Three-button, double-breasted; easy shoulder; semi-straight back; full-cut; straight-hanging trousers; Cassimeres, cheviots, worsteds, unfinished worsteds; newest colors, stripes, diagonals.

Others $34.75 — $39.75 With 2 Pair Pants

Pal Up With Style

Students' English Model Suits at

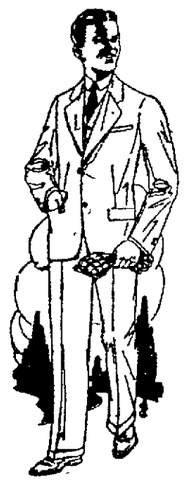

$19.75

You'll find we have included your own ideas in cut, fabrics and finish.

—Two-Button Single Breasted;
—Semi-Straight Back;
—Straight-Hanging Trousers;
—Those durable Cassimeres;
—Light shades, medium Shades;
—Stripes, mixtures, overplaids;
—Greys, blue-greys, tan, blue, brown.

Others at $14.75 and $24.75

Suits That Win

With Go-Getters

$19.75

Extra Pair Trousers $5.

For Spring the English Model is featured for Young Men. This two-button model has the easy shoulder, straight-hanging trousers and plain back.

Splendid quality through and through! Newest fabrics, weaves and shades, novelty stripes, shadow overplaids, cheviots and cassimeres. Style, Value, Graceful Lines. Low Priced!

Others at $29.75 and $34.75

"Penney, Jr." Spring Suits

With Two Pairs Knickers! Full Measure of Value

$13.75

All the style there is; all the Value possible; all the Quality mothers insist on.

Two Pairs Knickers; double seat and knee; finest fabrics.

Selected quality cassimeres and Tweeds; live models; smart, new patterns; newest Spring colors. Ages 6 to 17 years.

Other Boys' Suits at $5.90 to $14.75

DUCO

Don't Delay That DUCO Finish for Your Car

Now is the time before the Spring rush is on. Come in and see some of the cars we have finished, and ask us any questions concerning DUCO. We are here to serve you and serve you right. If you already have a Duco finish that looks dull and grimmy, bring your car in and we will polish it out so it will look like new again.

Unlike Anything Else—It is DUCO!

DUCO SERVICE of Appleton

124 E. Washington St. Phone 3801

Let Your Contented Toes Tell Why—

They find such exquisite comfort in "Archo Shoes."

1. Their arch-supporting construction.
2. Their specially designed shapes.
3. Their soft, porous leathers.
4. Their combination lasts.

But there are so many "reasons why!" Best of all, let your own feet convince you this is one shoe in which a woman may

WALK COMFORTABLY!

Novelty Boot Shop

NewspaperARCHIVE®

MENASHA NEWS

CHARLES WINSEY, News Representative
MENASHA NEWS DEPOT
Circulation Representative

LEGION FAVORS SAME PROGRAM OF RECREATION

Henry J. Lenz Post Adopts Resolution to This Effect at Meeting

Menasha—J. R. Batchelor of the National Playground and Recreation Association of America, gave a talk Thursday night at the mid-monthly meeting of Henry J. Lenz post of the American Legion at Eagle hall. He outlined the work of the organization throughout the country and described with illustrations, how last year's program was of a direct benefit to those who participated, and for the city as a whole.

W. C. Friedland then told how the Legion was an aid in the original inauguration of recreation for the city and said credit is due the legion for the work that was carried out during the year. He felt that after such a successful program sponsored by the legion that the work should not be permitted to stop.

A resolution was adopted unanimously to the effect that the Henry J. Lenz post favors continuation of the recreation program as carried out last year.

Further business of the evening was given over to the development of an athletic program to include the immediate organization of a playground ball team that will be entered in the senior playground ball league, with Carl Heckbrodt as manager. Plans were made for the entry of a team in the legion tug-of-war contest to be staged at the armory next month.

SPECIAL MEETINGS AT CONGREGATIONAL CHURCH

Menasha—A series of special meetings will be held at the Congregational church opening Wednesday evening, March 25, and continuing until Easter. The speakers will be: Wednesday evening, Dr. J. H. Denyes, Lawrence college; Thursday evening, Prof. Robert Hannum, Lawrence college; Friday, the Rev. U. E. Gibson, pastor of the Baptist church, Neenah; Tuesday evening, March 30, Herbert Hellig, director of the vocational school, Appleton; Wednesday evening, P. O. Keicher of Appleton, Fox river valley scout executive; Thursday, the Rev. John Best, pastor of the Congregational church, Menasha. Friday evening there will be a reception of members and holy communion. The series will close with Easter Sunday services.

STRANGE FUNERAL SUNDAY AFTERNOON

Menasha— The funeral of William Strange, who died Tuesday, will be held at 2 o'clock Sunday afternoon at the home, 357 Broad-st. Services will be conducted by the Rev. John Best of the Congregational church. Menasha Masons will be in charge of the burial.

MILL EMPLOYE HURTS ARM IN PAPER MACHINE

Menasha—Simon J. Wilz, an employe of Gilbert Paper company injured his left arm when it caught in a paper machine. He will be incapacitated for several weeks.

PLENZKE DISCUSSES TRIP TO WASHINGTON

Menasha— O. H. Plenzke gave an interesting talk before the high school students Thursday afternoon on his recent trip to Washington, D. C., to attend the national convention of school superintendents and principals. He said Wisconsin was represented by the largest delegations of any state in the union, except those located near the national capitol.

COUNTY BOARD HEAD SEEKS REELECTION

Menasha — George A. Loescher, took out his nomination papers Friday as a candidate for reelection. So far no one has entered the field against the supervisors whose terms expire.

MENASHA PERSONALS

John Holzer, who has been visiting Menasha and Stockbridge relatives for a month, left Thursday for Montana on his way to Alaska, where he has made his home for more than 30 years.

Robert Winning of Milwaukee was a Menasha visitor Thursday.

J. R. Batchelor, field representative of the National Playground Association of America, who addressed the Henry J. Lenz post of the American legion Thursday evening, was an Oshkosh visitor Friday.

Mr. and Mrs. C. E. Pierce and Mrs. J. P. Hrubesky have returned from a several weeks' trip to Florida.

Mrs. L. N. Parks, supervising deputy of the Royal Neighbors of Wisconsin, has gone to Milwaukee to attend a Royal Neighbor meeting.

Coroner Sam B. Williams is at Milwaukee on a several days visit.

NEENAH FIVE IS AMONG LEADERS

Turn in Score of 2,931 to Take Third Place in Pin Tournament

Menasha—Neenah Five turned the best score of the day in the Menasha bowling tournament Thursday with a count of 2931 good for third place in the standing. Knights of Columbus 1838 placed fifth with 2910, and Hoppy Wieners of Appleton rolled 2820, placing ninth.

Tournament leaders—City of Menasha A. B. C. 3028; No Name, Menasha, 2954 Neenah Five, Neenah, 2931, Walter Bros. Menasha, 2923; Nicolet Knights of Columbus 1838, Menasha, 2910. Doubles—Landgraf and Suess, 1228, P. Borenz and Gossett, 1220; Bergstrom and W. Pierce, 1211, Bergstrom and Gossett 1211.

Friday schedule—First Shift, 7:15 p. m., Lakeview Paper, Neenah; Stroble Auto No. 1, Neenah; Jersild Knit, Neenah; Pepsy Specials, Neenah Tourist Inn No. 3, Menasha; George Stein Printing, Menasha. Second Shift, 9:15 p. m., Queen Candy, Neenah; Neenah Paper company, Neenah; the Crabs, Neenah, Tourist Inn, Fox River league, Menasha, Central Paper company, Menasha; Dr. Costello's Champs, Menasha.

Thursday scores:

Buernisen Sweets Oshkosh—Buernisen 199, 201, 176, Rev. Bunklem 189, 221, 198; E. Hansen 173, 136, 196; Spenhauer 155, 160, 142, Hintz 176, 175, 220; Totals 888, 893, 881, 2657.

Lamberts Colts, Neenah—Lambert 163, 112, 153; Westfall 144, 150, 155; Zeller 175, 131, 151; H. Westfall 172, 177, 188; Rando 180, 176, 157; Totals 834, 746, 834, 2414.

Hoppy Weiners Appleton—A. Weisgerber 2223, 181, 182; C. Tornow 220, 166, 176; E. Strutz 155, 161, 207; Felt 169, 176, 171; Hy. Strutz 204, 148, 261; Total 971, 832, 1017, 2820.

K. of C. 1838—Mayer 22, 211, 202; Kellnhauser 212, 153, 210; Krull 189, 188, 189; Ostertag 189, 219, 193; Tuscherer 192, 206, 160; Total 975, 979, 956, 2911.

Menasha Alleys—Gossett 182, 181, 202; Borenz 151, 227, 168; Lanzer 195, 165, 156; Druheim 156, 204, 178; W. Pierce 175, 204, 244. Totals 889, 982, 948, 2819.

Neenah Five—Henning 196, 175, 202; Haase 182, 208, 181; Kinkle 183, 224, 173; Kobs 222, 223, 181; Muench 203, 151, 225. Totals 986, 991, 964, 2941.

SOCIAL ITEMS AT MENASHA

Menasha — The program of the Economics club at the public library Friday afternoon consisted of the reading of a one act play by Mrs. E. H. Schultz and a paper on oriental rugs by Mrs. S. L. Spengler. Mrs. W. A. Brooks and Mrs. S. L. Spengler were hostesses.

Miss Bernice Dahms was elected president of the newly organized D. D. D. club. Other officers elected were: vice president, Betty Weyenberg; secretary, Laura Adams; treasurer, Catherine Judd; manager, Doris Schwartz; entertainer, Mildred Weinke; faculty advisor, Lydia Ahrens; reporter, Lillian Taggert.

Group 3 of the Ladies Aid Society of the Congregational church will present "Mrs. Oakley's Telephone" at 8 o'clock Friday evening. Refreshments were served after the play.

The next event on the social program of the Menasha club is an Easter dinner dance Wednesday April 7. The committee in charge is composed of Mr. and Mrs. George Banta, Jr., chairmen, Mr. and Mrs. D. K. Allen, Mr. and Mrs. G. S. Gaylord, Mr. and Mrs. W. K. Gerbrick, Mr. and Mrs. R. M. Jacobs, Mr. and Mrs. H. W. Jones, Mr. and Mrs. W. H. Nelson, Dr. and Mrs. M. N. Pitz, Mr. and Mrs. W. H. Reynolds, Mr. and Mrs. E. F. Saecker, Mr. and Mrs. S. L. Spengler, Mr. and Mrs. C. W. Spickerman, Mr. and Mrs. J. A. Studley and Mr. and Mrs. F. A. Thrilling.

The Ladies society of the Congregational church will give its annual bazaar and supper at the church Tuesday, March 23. The bazaar will be open afternoon and evening. Supper will be served at 5:30.

The young people of St. Mary parish will present a comedy, "Ann's Little Affair," at St. Mary school hall, Sunday April 11. Rehearsals are under way.

Winnebago Chapter of the Order of DeMolay has a busy program planned for the next few days. Sunday the members attend the services at the Congregational to observe their annual worship day, and Monday night they will go to Oshkosh to confer second degree work. Thursday night they will put on degree work in the new Masonic temple in Neenah and the following Monday the DeMolay basketball team will go to Milwaukee to participate in the state basketball tournament.

The Wimodausis club held its semi-monthly card party Thursday afternoon. Bridge was played and the honors were won by Mr. George Sutton and Mrs. John Harper. The hostesses were Mrs. John Herzigkr, Mrs. Herbold, Mr. Heycroft and Mrs. Durham.

Try Post-Crescent Want Ads

NEENAH AWAITS ACTION OF NEIGHBORS ON PLAY

Neenah—This city will await the outcome of the Menasha playground agitation appropriating $3,500 to conduct the work here. Menasha is undecided whether it will retain a director for the coming year, but if that city votes to continue an effort will be made by Neenah to have R. C. Miller, Menasha director, work in both cities. A request from the park board for an appropriation of $3,500 for promotion of play among the children of the city was placed on file at the Thursday evening meeting of the city council.

EAGLES TO FORM MARCHING CLUB

Plan to Attend June Convention at Plymouth With Full Membership

Neenah—A marching club to attend the convention in Plymouth on June 16, 17, 18 and 19, was started Thursday evening at the regular meeting of the Eagles. An effort will be made to take the entire local membership to the meeting to take part in a parade. Henry Kohfelt was appointed chairman of a committee to organize a marching club.

Henry Blohm was appointed chairman of a committee to arrange for the annual observance of Memorial and Mother's Day on May 9.

A drive will be started for securing a class of new members to be initiated into the order at the second meeting in May.

John Arft, leader of the Eagle drum corps, was the five minute speaker at the Thursday evening meeting, telling of three kinds of members in a lodge, "booster, the knocker and the slacker." Supervisor Henry Schultz will be the speaker at the next meeting. He will tell of the new Winnebago-co courthouse project which is now an issue before the county board.

ON MENASHA'S BOWLING ALLEYS

LADIES LEAGUE

Four teams of the Twin City Ladies bowling league rolled games Friday night at the Neenah alleys. Magpies won three straight games from the Leaping Lenas and the Felix Cats won three from the Bug House Fables. Miss Bell of the Leaping Leans had high score of the evening, rolling 218.

The scores:

Magpies — Won 0. Lost 3—Engler 150, 150, 150; Foth 126, 124, 115; Schmidt 114, 154, 163; Stilp 114, 126, 104; Blenker 156, 156, 156; totals 660, 710, 698.

Leaping Leans—Won 3. Lost 0—Farmakes 150, 143, 121; Leopold 155, 111, 134; Jurgenson 125, 125, 125; Bartenstein 154, 157, 139; Bell 218, 178, 177; totals 802, 714, 696.

Felixes—Won 0. Lost 3—Schwartz 101, 101, 101; Borenz 101, 101, 101; Diekoff 88, 113, 106; Muench 129, 138, 133; Christofferson 139, 189, 168, totals 578, 648, 609.

Bug House Fables—Won 3. Lost 0—Fuhs 209, 164, 149; Brueggeman 128, 180, 152; Larsen 145, 149, 167; Hansen 143, 109, 154; Jensen 174, 172, 125; totals 799, 774, 757.

Twin City Deaths

STRANGE FUNERAL

Menasha—The funeral of William Strange, who died Tuesday will be held at 2 o'clock Sunday afternoon at the Congregational church. Services at the church will be conducted by the Rev. John Best, pastor, and at the cemetery they will be conducted by John A. Bryan lodge of the Masonic order. Interment will be made in Oakhill cemetery.

CANDIDATES MUST FILE PAPERS BY MARCH 24

Menasha—Candidates who have taken out their nomination papers are required to file them at the municipal offices between Monday, March 22, and Wednesday, March 24. No papers will be filed after March 24.

DRUNK PAYS FINE

Menasha—John Emra of Neenah, was arrested on Main-st Thursday for intoxication. He appeared before Justice F. J. Rudney Friday and was fined $5 and costs.

ROUNDERS DEFEATED

Menasha—Menasha Rounders were defeated three straight games of volleyball Thursday evening by the business men's team. The two teams probably will clash again next week.

RADIO CLUB MEETING

Menasha—Menasha Radio club will hold its weekly meeting Friday evening at the city hall. Routine business will be considered.

CAR TIPS OVER

Menasha — A parcel post delivery truck belonging to the postoffice tipped at the corner of Tayco and Chutests Thursday. The driver, Clarence Kuester, was forced to apply the brakes in order to avoid a collision with another car. The driver was slightly cut and bruised.

CALL WITNESSES IN CLIFFORD SAWYER CASE

Neenah—Witnesses in the case of the state vs. Clifford Sawyer were called to Oshkosh Friday morning for the preliminary hearing in municipal court. Sawyer was arrested on a charge of having moonshine whiskey in his room at a boarding place on S. Commercial-st.

NEENAH NEWS

GEORGE GARDNER, News Representative — Phone 1046
KOROTEV BROTHERS
Circulation Representative

SCHOOL BOND AND BAND HELP GO ON APRIL BALLOTS

Council Adopts Resolution to Provide Money for Education and Music

Neenah—A resolution to bond the city for $350,000 for a new high school and a resolution to spend not to exceed $4,000 for band concerts during the year providing they are approved by the voters in the April election were adopted Thursday evening at a meeting of the city council.

The resolution to bond the city for school purposes provided for 350 bonds of $1,000 each, dated July 1, 1926, and maturing in 20 years. This resolution was passed by the council without dissent. Argument on the band resolution resulted when Ald. Laursen of the Fourth ward objected to calling the organization a "Municipal" band, saying that over half of the players are from Appleton. It was explained to the alderman from the Fourth ward that it was necessary to secure outside help until a sufficient number of Menasha could be trained. The resolutions was adopted.

An argument ensued when Ald. Herziger of the Third ward moved that the mayor and president of the council survey the distance from Biglows addition in the First ward, on which the new school is to be erected, to the ward limits and to publish their findings with a city map in order that people will be acquainted with the new school location.

"I think it is the duty of the council to explain everything in its power in connection with the school program," Ald. Schmidt of the Fifth ward, said. "There is no harm in publishing any and all information."

There is hardly a person who does not know where certain streets are in this little city," claimed Ald. Laurson, "especially after this council has talked Biglow's addition and the new school site for the last two years."

"It will pay the cost of publishing this information and will also pay for the 'cut'," Ald. Herziger said. "I insist that this matter be put before the peope who have a right to know and I will not be ruled out of order or off the floor until I have won my point."

"The motion is out of order," George Kelly, city attorney, ruled. "There is nothing before the council that this motion would be based on. It is strictly a school board matter."

The mayor accepted the attorney's ruling and did not put the motion.

Schmidt asked that the manner of bonding the city for $350,000, for school purposes and raising the remainder by a direct tax during the next two or three years be explained to the citizens. The finance committee was inspected to provide for publicity for the issue before voters go to the polls.

The bid of E. A. Yahr of $17,156.64 for building sewers this season, was accepted by the council.

The Third-ave and S. Commercial-st crossing at the Chicago Northwestern tracks was declared to be in bad shape and a nuisance. The board of public works will view the premises and make recommendations for remedying it.

A report of the finance committee showed that a total of $2,517.17 had been spent by the city since the last council meeting.

NEENAH BOWLING

Neenah—Four teams of the Hardwood Products company league rolled their regular weekly games Friday evening at the Neenah alleys. Slave Drivers won two from the Gluers and the Machines did the same to the Finishers. Magnusen of the Finishers rolled high individual game scroe of the evening, 257.

The scores:

Machines—Won 2, lost 1— A. Asmus, 191, 178, 212; O. Sull, 146, 146, 146; E. Blank, 113, 163, 127; H. Hoefer, 164, 156, 133, C. Holverson, 154, 191, 200; handicap, 18. Totals—866, 852, 836.

Finishers— Won 1, lost 2— Wertz, 188, 150, 127, Laursen, 156, 156, 156; Mutz, 154, 154, 154; Clausen, 153, 137, 128; Magnnussen, 181, 257, 153. Totals —832, 854, 718.

Slave Drivers— Won 2 lost 1—Naubauer, 167, 153, 178; Mertz, 166, 154, 169; Loehning, 152, 180, 217; Cummings, 199, 129, 201; Droske, 159, 138, 182. Totals—843, 784, 941.

Gluers—Won 1, lost 2—K. Kuehl, 175, 168, 114; Schwartz, 171, 151, 154; Wesphal, 146, 146, 146; J. Larsen, 169, 169, 192; F. Kuehl, 160, 173, 170. Totals—821, 807, 776.

VOCATIONAL SCHOOL CONSIDERS TEACHERS

Neenah—Applications from instructors seeking positions in the Neenah vocational school were discussed at a meeting of the Industrial board Thursday evening at the high school.

Teachers engaged for next year in the public schools will be made known at a joint meeting of the Industrial board and the board of education to be held in the near future.

SERVICE FOR DEMOLAY

Neenah—Winnebago Chapter DeMolay will attend services at 10:30 next Sunday morning at the Congregational church, Menasha. A special sermon to the boys will be preached by the Rev. John Best, pastor of the church.

ANOTHER LARGE CROWD SEES PYTHIAN PLAY

Neenah—Another capacity audience witnessed the performance of "Rolling Along," given under the auspices of Knights of Pythias Friday evening at Neenah theatre. A smoother performance was given on the second night. A contract was signed after the performance by the Knights with Mr. Barnaby and Miss Runion to come back next season and put on another show.

COUNCIL AGAIN STUDIES DIVISION OF WARD

Neenah—Division of the First ward into two wards will be discussed Saturday evening at a special meeting of the city council. Several plans have been presented to the council for dividing the ward. An ordinance is before the council to divide the ward along Washington-ave from S. Commercial-st east to First-ave, then south to the city limits and then east again to the lake. Since the ordinance was ordered published, a petition has been signed by a number of First ward voters asking that the ward be divided by Washington-ave east to the lake without the First-ave addition. Others have recommended that the ward be divided north and south on Oak-st.

DEMOLAY PICKS TEAM TO ENTER TOURNAMENT

Neenah—Harold Jones, W. Klutz, H. Pierce, Earl Gunyon, Waldemar and Kenneth Olson, Winnifred Fenske, Wesley Saeker, William Schultz and Leslie Johnson will go to Milwaukee next Friday as a team to represent Winnebago chapter of order of DeMolay in a state basketball tournament. Teams from all parts of the state will take part in the tournament which will continue for two days.

WOMAN MOONSHINER IS SENT TO WORKHOUSE

Neenah—Mrs. Florence Boelter was sentenced Thursday afternoon in Municipal court, Oshkosh, to pay a fine of $300 or spend 60 days in the Winnebago-co jail. Unable to pay the fine she was taken to the jail. Mrs. Boelter was arrested Thursday morning at her home for selling moonshine whisky. She appeared in the local justice court in the morning and waited preliminary hearing and was bound over to Municipal court where she pleaded guilty.

NEENAH SOCIETY

Neenah—Two loads of high school young people will drive to the home of Miss Nelda Raehl in Larson Friday evening. A dinner will be served after which the evening will be spent in playing games.

Harold Engle will entertain a party of young men Saturday evening at his home on Brien-st. The party will be in honor of Mr. Engle's birthday anniversary.

Miss Babette Marshall, of Appleton, Womans club, will entertain at the Monday evening meeting of the local club. Miss Marshall will give several readings at the program which will follow the regular monthly supper at 6:30 at the club dining room.

Knights of Pythias will entertain the people who took part in the performance of "Rolling Along" Monday evening April 5, at Castle hall. Dancing will be the feature of the evening.

Mr. and Mrs. Elmer Hubert entertained a card club Thursday evening at their home on Isabella-st. The evening was spent in playing bridge. Prizes were won by Mr. and Mrs. Earl Thompson.

The card party given Wednesday evening by Equitable Fraternal union was largely attended. The evening was spent in schafkopf and bridge. Prizes in the former were won by Mrs. Charles Raaen and Mrs. W. Loehning, and in the latter by Miss Nellie Austin.

NEENAH PERSONALS

Neenah—Paul Miller has resigned his position at the Kalfahs store and will leave Sunday for Milwaukee where he has accepted a position as manager of an A. & P. store.

Mrs. Joseph Weber, Jr., Valentine Weber, Henry Weber and Joseph J. Weber of Janesville and Mrs. Carrie Moosman of Chicago, have returned to their homes after attending the funeral of Miss Genevieve Weber here.

Miss Evelyn Ristow of Wisconsin Rapids, who has been visiting at the home of Mr. and Mrs. Fred Meyer, has returned to her home.

Louis Swane has returned from an extended business trip through the west and south.

Lawrence Lambert, city treasurer, and Harry Zemlock, city clerk were in Oshkosh Friday, returning the tax roll to the office of the Winnebago-co.

Miss Emma Messman is at Theda Clark hospital for treatment.

Alex Smith submitted to a minor operation Friday at Theda Clark hospital.

American Legion Auxiliary will conduct a food sale Staurday at the Corenson furniture store.

INCOME TAX WIPES OUT STAGE SUCCESS OF GIRL

London — (AP) — Eighteen-year-old Marian Wilson made $85,000 on her production of "The Beggar's Opera" and lost it all, and more too, on "The British Ballett."

The income tax got the girl producer. While money was rolling in from "The Beggar's Opera," she forgot all about the income tax and did not lay any of her money aside. Instead she put it into a new production which was not a success and when the tax collector came around she faced disaster.

So the ambitious producer went back to work as an actress. She danced for a time in a cabaret at Nice, then joined up with Ben Greet's Shakespearian players and has been playing all over provincial England.

It is her ambition to become a comedienne. She never wanted to be a producer, but her father objected to her acting and gave her $5,000 to use in producing.

BRIGADE MEETING

Neenah — The Boys' brigade will gather at Presbyterian church dining room Friday evening for the annual camp supper which will be prepared by Mrs. Dick, the camp chef. A program of stunts by the different groups of the company, has been arranged to follow the supper.

A French physician announces his discovery of a serum for the cure of persons poisoned through the eating of poisonous mushrooms.

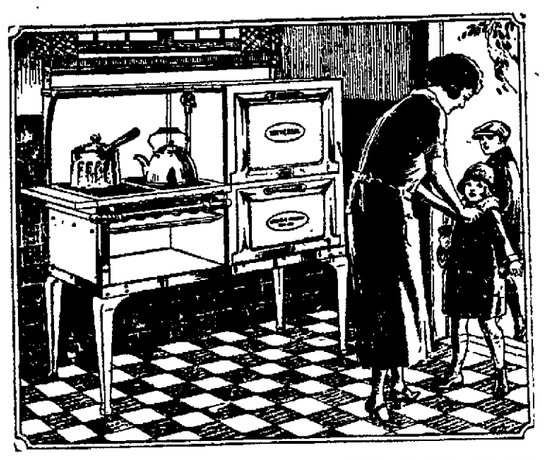

AS WE EXPECTED

OUR

UNIVERSAL GAS RANGE

Trade In Sale

CLOSES TOMORROW NIGHT
This is Your Last Chance

Your Old Stove In Trade

Regardless of its make, age or condition — regardless whether it is oil, wood, or gas—we'll give you a liberal allowance.

PAY A SMALL PART OF THE BALANCE MONTHLY WITH YOUR GAS BILL

Wisconsin Traction, Light, Heat and Power Co.

Appleton — Phone 1005 Neenah 16-W

SPECIAL WHITE ROSE WEEK

For one week, beginning Sat., March 20th

	Phone		Phone
C. Grieshaber	432	Scheil Bros.	200
M. J. Gehin	248	Frank Schmieder's	449
Griesbach & Bosch	329	J. L. Stelpflug	384

All Neenah and Menasha Grocers

will redeem the following Coupon for **40c** towards the purchase of a 49 lb. sack of the

Famous Waseca White Rose Flour

We know from experience that you will bake **BETTER BREAD, SWEETER BREAD, AND MORE LOAVES** per sack from Waseca White Rose Flour than from any other flour.

Waseca White Rose Flour retails at $2.85 per sack, less coupon of **40c** makes the net cost

$2.45 per 49 lb. sack.

40c -- COUPON -- 40c

This coupon when properly signed is good for
FORTY CENTS
TOWARDS THE PURCHASE OF A 49 LB. SACK OF
WASECA WHITE ROSE FLOUR

Name .....

Address .....

Only One Coupon to Each Family. GOOD UNTIL APRIL 1st

NewspaperARCHIVE®

LAST GATHERING OF THE COOLIDGES

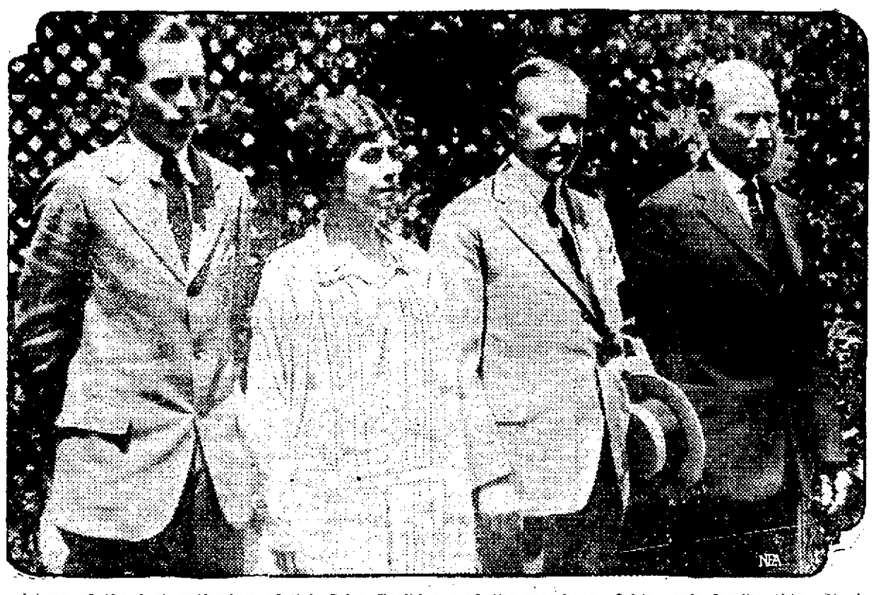

A picture of the last gathering of Col. John Coolidge and the members of his son's family, this. It shows the president, Mrs. Coolidge, their son John, and the president's father (right) on the lawn of the White House.

The Rev. John White, (above) Col. Coolidge's pastor, will conduct the funeral services for the president's father in the snowbound Union church and meeting house at Plymouth, Vt., shown at the right.

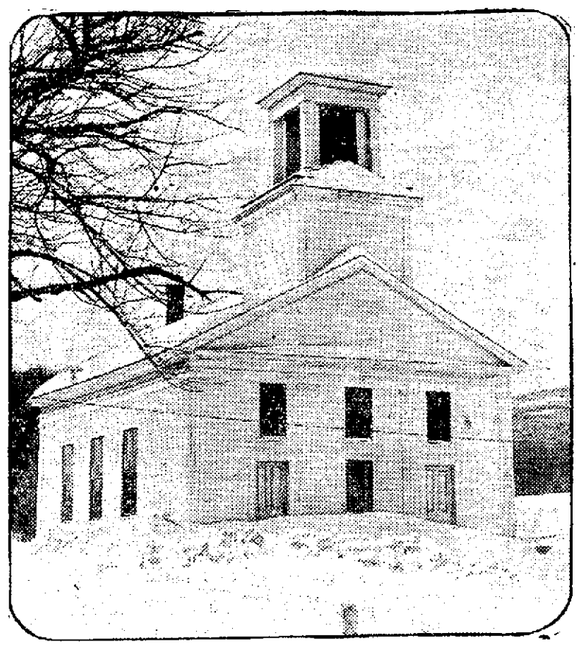

Col. Coolidge Sprung From Obscurity He Inaugurated Son As President

When Calvin Coolidge succeeded to the presidency upon the death of President Harding in August, 1923, his father John C. Coolidge, suddenly sprang from the obscurity of a quiet, little Vermont town to national prominence. Up to that time the father of the new president, although he had been actively interested in public affairs for many years, scarcely was known or heard of outside his native state.

Not many of the 29 men who were fathers of presidents lived to see their sons inducted into the highest public office, and among those who did Colonel Coolidge had the distinction of being the only one to administer the oath of the presidential office to his son. It was this more than the mere fact he had become father of the president that caused the attention of the nation to be directed to him.

HOME ON VACATION

It was only a few weeks before that the son, then vice president, with his family had returned to the paternal homestead for a vacation. In the midst of this family reunion and holiday came the death of President Harding. It was near midnight when the news reached the Coolidge home in the little mountain village of Plymouth remote from the railroad, and immediately plans were made for swearing in the new president.

The ceremony was delayed only long enough to receive from Washington the official form of the president oath and when it arrived in the early morning hours the stage was all set for one of the most solemn and dramatic inductions of a president in the history of the country.

FATHER GIVES OATH

Colonel Coolidge was thrust into the picture much in the manner of an understudy suddenly called upon to play the leading role in a drama. The vice president had decided that his father, by virtue of his office of notary public of Plymouth, was qualified to administer the oath, which was done in the living room of the Coolidge home by the light of a small kerosene lamp of the type commonly used in farmhouse kitchens.

The ceremony, thus performed amid surroundings that were more like the early years of the country rather than of the twentieth century, was in conformity to the simple traditions that have marked the lives of the Coolidges of Vermont for many years.

MECCA OF TOURISTS

Colonel Coolidge—he obtained his rank from service on the staff of Governor Stickney of Vermont—always lived in Plymouth, where he was born March 31, 1845. The fact that his son became president did not change his mode of living with the exception that he was obliged to spend considerable time greeting tourists who paused to get a glimpse of the place where Calvin Coolidge was born and spent his boyhood. These tourists came by thousands during the months when snow did not hinder motor traffic to the village. The colonel took great pride in showing them the table where the president signed the oath of office, the pen, the kitchen lamp and the Bible used in the administration of the oath. He also prized highly his visitor's register, a series of notebooks containing the signatures of thousands of persons from all parts of the country.

After his son became the occupant of the White House Colonel Coolidge made occasional trips to Washington, but always appeared glad to get back to his farm and the life to which he had so long been accustomed.

DID WORK WELL

Although naturally proud of the success if his son's career, the father never was heard to take any credit for it. "When Cal was in school," he once remarked, "I thought he would make a good doctor, but his main thought as a youth was to get a good education and I did all in my power to help him. As a boy he always went with me to the town meeting, town caucus and such things and always when we had a public examination for school teachers. He was always interested in such things. The point is, whatever he had to do he attended to it and did it the best he knew how, whether he liked it or not, and I think that's what he has always done."

Colonel Coolidge, although primarily a merchant during most of the years of his active life, was a man of many interests. After his schooling at Black River Academy at Ludlow, which his son later attended, he worked for the village wheelwright cutting timber until he was 22 years of age. Then he rented the general store at Plymouth and conducted it until 1918, when he sold the business to devote his time to insurance interests and his duties as an officer of the Ludlow Savings Bank and Trust Company. He was one of the organizers of the latter and a charter member of the board of directors.

WAS IN LEGISLATURE

At the age of 27 Colonel Coolidge was elected to the Vermont legislature and was the youngest representative in the session. He served six terms as representative and one as state senator. In his home town he was tax collector for 38 years, a deputy sheriff for more than 40 years and school director for a long period. He also served as moderator for the town meeting and was assistant postmaster for 49 years. In the last named position it was said in the village that he was the only person there who was sufficiently familiar with the forms of the postoffice department to make out correctly the detailed reports required. His services also were in demand in the settlement of estates.

A visitor to Plymouth once remarked that the colonel appeared "to have been everything in this town except the undertaker." To this he replied that as a youth working in the wheelwright's shop he assisted in making coffins. "And we thought," he added, "that it was a cheat to use anything but hardwood for coffins in those days."

MARRIED TWICE

Colonel Coolidge in 1868 married Victoria Josephine Moor. They lived in a tenement in the rear of the store, where President Coolidge was born, until 1878, when upon the death of his father the colonel moved into the latter's home, the present Coolidge homestead. Mrs. Coolidge died when Calvin was 12 years old. The colonel's second wife was Carrie A. Brown, who died in 1920.

Speaking of the affection between his second wife and his son, Colonel Coolidge once said:

"Calvin was never so busy but that he wrote to his stepmother every week and sometimes oftener. And she could see more in him than I could. She took more stock in his some day becoming president than I did."

Although thousands of automobiles visited his home after his son became president, Colonel Coolidge never had a desire for this modern means of conveyance. Making the trips which his varied business interests demanded he stuck to his buggy and old horse, which he remarked in 1924 was "about played out." He took kindly, however, to the radio and in his later years abandoned his lifetime practice of retiring early in order to listen in, especially when an address by his son was being broadcast. He was greatly touched when President Coolidge at the close of an address near the end of the 1924 campaign said a public good night to his father.

The death of Calvin Coolidge, Jr., son of the president, greatly affected the colonel and his friends said that he never fully recovered from the shock.

Protect your child's health, strength and vitality by serving plenty ENZO JEL. adv.

CHARLESTON CONTEST SUNDAY, CINDERELLA

LEGAL NOTICES

SEALED BIDS

Sealed bids will be received by the undersigned up to 12 o'clock M., March 24, 1926, for the printing of the election ballots for the Municipal election of April 6, 1926.

For further information inquire at the city clerk's office. Clerk reserves the right to reject any or all bids.

Dated March 16, 1926.

E. L. WILLIAMS,
City Clerk.

Mar. 17-18-19

FIFIELD
Noted Preacher
Tells About
RELIGION
And
CIVIC LIFE
Saturday
Noon at
Bijou Theatre
Free

RELIGION
and
HEALTH
Hear
FIFIELD
Discuss it at
Congregational
Church
Saturday and
Sunday
at 4 P. M.

HEAR
FIFIELD
TONIGHT
At
Congregational
Church
Also Sat. and
Sun. Nights
FREE

$16.50

How can the price be so low?

WHY does the Exide Battery cost no more than ordinary batteries? Here is the answer: Exide was the pioneer automobile battery. High quality brought demand, and that meant big production and the economies of manufacture that go with it. Exide is the economical battery for you to buy, because the price is low and the length of service exceptionally long.

The price displayed above is for a 13-plate Exide. There are Exide Batteries for every car, some costing more than $16.50 and some costing even less. At Exide dealers everywhere.

THE ELECTRIC STORAGE BATTERY CO., Philadelphia

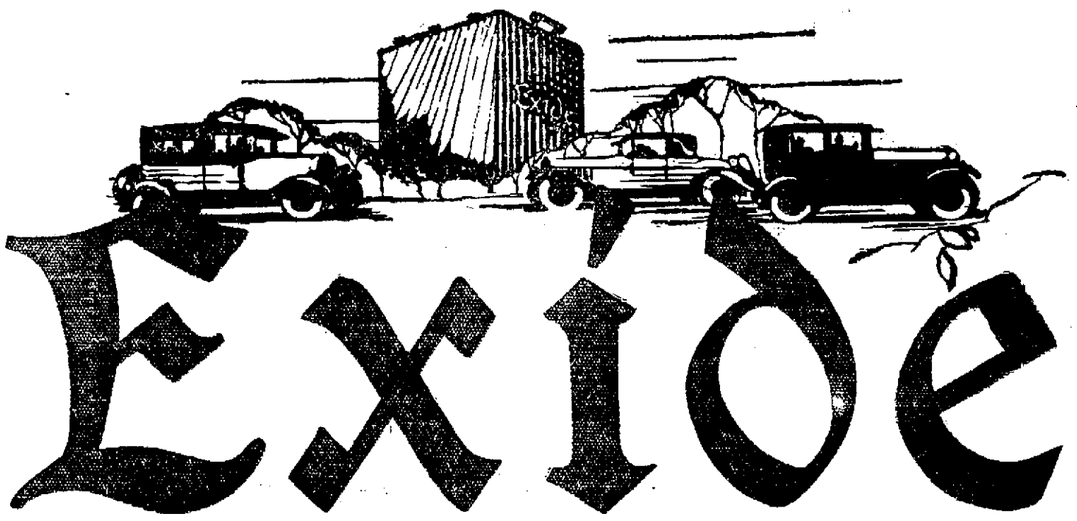

Exide

BATTERIES

EXIDE BATTERY SERVICE CO. Phone 44 - 613 W. College Ave.

ECONOMY

Moderate in price—in use—one spoonful equals two of many other brands. Eliminates failure—prevents waste of baking materials.

CALUMET
THE WORLD'S GREATEST
BAKING POWDER

SALES 2½ TIMES THOSE OF ANY OTHER BRAND

BEST BY TEST

LEGAL NOTICES

ORDINANCE NO.

An Ordinance entitled, "An Ordinance relating to the collection and disposal of garbage, nauseous substances, etc., in the City of Appleton, Wisconsin.

The Common Council of the City of Appleton do ordain as follows:

Section 1. The Department of Public Works of the City of Appleton is hereby authorized, empowered and directed to take charge of the collection and disposal of garbage and like refuse within the City of Appleton in accordance with the conditions set forth in this ordinance.

Section 2. Hereafter householders and other persons shall put their garbage and offal, thoroughly drained and free from liquids, in water-tight non-dripping metal or metal lined vessels, the capacity of which shall not be less than ten (10) gallons nor more than twenty (20) gallons and the said vessel shall be placed at a point on the premises most accessible to the person collecting the garbage and offal and it shall be the duty of such person to see that nothing but refuse, animal and vegetable matter is put in the vessel for garbage and offal and a fly-tight, water-tight cover shall at all times be kept on said vessel. said vessel must be placed on the householder's premises and not in the street or alley. A suitable platform for the garbage vessel to rest upon shall be provided by the occupant of the premises which will prevent the vessel from freezing to the ground during the winter months. Householders and other persons are hereby prohibited from throwing water or slops into the garbage can or to deposit any cans, boxes or other rubbish into said garbage vessel or can. The occupant of every dwelling in the City of Appleton must provide a garbage vessel and where more than one family live in a dwellnig house, each family must provide a garbage vessel. This section shall not apply to any person who at least daily destroys by cremation or otherwise all the garbage refuse upon the premises occupied by such person, or dispose of all such garbage in such manner as may be approved by the Board of Health.

Section 3. Hereafter it shall be unlawful for any person to deposit or permit to remain, any dead animal, in any street, alley or upon any public or private grounds in the City of Appleton, or in the waters of any stream running through or past said city, or for any person to knowingly permit or allow any such dead animal to remain unburied upon premises occupied by him, or in the streets or alleys fronting upon the premises occupied by him, or for any person to bring or cause to be brought into or carried through or left in said city any putrid or offensive carcass, meat, fish, hides or skins or any other putrid, nauseous or offensive substance whatever.

Section 4. Hereafter it shall be unlawful for any person to place, throw, deposit, dump, leave or suffer his wife child or servant, or employe or any other person living or being in his or her house or premises, to place, throw, deposit, dump, or leave any slops, dirty water or other liquid of offensive odor or otherwise nauseous or unwholesome character, or any dead carcass, carrion, meat, fish, entrails or other nauseous or unwholesome substance or matter of any kind or description, in or upon any street, gutter, sidewalk, alley, or road or public ground, or upon any vacant ground in the city of Appleton.

Section 5. Hereafter it shall be unlawful for any person to suffer any slops, dirty water or any liquid of offensive odor or otherwise nauseous or unwholesome character, to flow from his or her house or premises into or upon any street, gutter, sidewalk, alley, road or other public ground, or upon any vacant land in the City of Appleton.

Section 6. Hereafter it shall be unlawful for any person, firm or corporation, to dump, deposit or throw or to permit to be dumped, deposited or thrown into any sewer, stream, ditch or other water course in the City of Appleton any garbage, debris or other waste matter of any kind or nature which is detrimental to health.

Section 7. Hereafter it shall be unlawful for any person or persons to prevent the Board of Health, or any representative of such Board, any representative of the Department of Public Works, or any police officer from going upon any premises, or entering into any building or enclosure for the purpose of performing or executing any of the powers and duties conferred and enjoined them by this ordinance, or to resist any of them in the execution of any of the provisions thereof.

Section 8. This ordinance shall not be construed as abridging the right of the Board of Public Works to make such additional rules, regulations and conditions (not inconsistent with this ordinance) as may be deemed useful, relatives to the collection and disposal of garbage, nauseous substances etc.

Section 9. If any Article, Section, Paragraph, Subdivision, Clause or Provision of this ordinance shall for any reason be adjudged invalid or unconstitutional, such adjudication shall apply only to the Article, Section, Paragraph, Subdivision, Clause or Provision distinguishable or separable from the portion held invalid or unconstitutional, and the remainder of this ordinance not held invalid or unconstitutional shall remain in force and effect.

Section 10. Any person, firm or corporation and every officer, member, agent, servant or employee of any firm or corporation violating any of the provisions of this ordinance shall upon conviction, thereof, be punished by a fine not exceeding twenty five dollars ($25.00) or less than one dollar ($1.00) together with the costs of the action and in default of the paying of such fine and costs shall be imprisoned in the County Jail of Outagamie County for a term not exceeding sixty (60) days.

Section 11. All ordinances or parts of ordinances inconsistent herewith are hereby repealed.

Section 12. This ordinance shall be in full force and effect from and after the date of its passage and publication.

Passed.

City Clerk.

Approved.

Mayor.

Mar. 5-19-26

STATE OF WISCONSIN, County Court For Outagamie County.

In the matter of the estate of Oscar J. Rossmeissl, deceased.

Notice is hereby given, that at a special term of the county court to be held in said county at the court house in the city of Appleton in said county on the second Tuesday, being the 13th day of April A. D. 1926, at the opening of the court on that day, towit: at ten o'clock in the forenoon, the following matter will be heard and considered:

The application of Georgiana I. Rossmeissl as the administratrix of the estate of Oscar J. Rossmeissl late of the city of Appleton in said county deceased, for the examination and allowance of his final account (which account is now on file in said court), and for the allowance of debts, claims and other items, paid in good faith without having been first filed, approved or allowed by the court, as required by law, and for the assignment of the residue of the estate of said deceased to such persons as are by law entitled thereto; and for the determination and adjudication of the inheritance tax, if any, payable in said estate.

Dated March 11, 1926.

By the Court,
HELMUTH F. ARPS,
County Judge.

BRADFORD & BRADFORD,
Attorneys for the Estate.
Mar 12-19-26

NOTICE OF HEARING

STATE OF WISCONSIN, County Court, Outagamie County.

In re-Guardianship of Emil Uecker, Incompetent.

Pursuant to an order made in this matter by the county court for Outagamie county on the 3rd day of March, 1926.

Notice is hereby given that at the regular term of said court, to be held at the court house, in the city of Appleton, in said county, on the third Tuesday of July A. D. 1926, the following matters will be heard, considered, examined and adjusted:

All claims against Emil Uecker, of the town of Cicero, in said county, and against the estate of the said incompetent;

All such claims for examination and allowance must be presented to the said court, at the court house, in the city of Appleton, in said county, on or before the 10th day of July A. D. 1926

Dated March 4, 1926.

By the Court.
FRED V. HEINEMANN,
County Judge.

JOSEPH WITMER, Attorney.
Mar. 5-12-19-26

STATE OF WISCONSIN, County Court For Outagamie County.

In the matter of the estate of Augusta Neunfeldt, deceased.

Notice is hereby given, that at a regular term of the county court to be held in said county at the court house in the city of Appleton in said county on the first Tuesday, being the sixth day of April A. D. 1926, at the opening of the court on that day, towit: at ten o'clock on the forenoon, the following matter will be heard and considered:

The application of David Brettschneider as the executor of the will of Augusta Neunfeldt late of the city of Appleton in said county, deceased, for the examination and allowance of his final account (which account is now on file in said court), and for the allowance of debts, claims and other items paid in good faith without having been first filed, approved or allowed by the court, as required by law, and for the assignment of the residue of the estate of said deceased to such persons as are by law entitled thereto; and for the determination and adjudication of the inheritance tax, if any payable in said estate.

Dated March 3, 1926.

By the Court
FRED V. HEINEMANN,
County Judge.

ALBERT H. KRUGMEIER, Attorney
Mar 5,-12-19

97 WIS. ST. MILWAUKEE PATENTS BRANCH OFFICE WASHINGTON D.C. YOUNG AND YOUNG

NEWSPAPER ARCHIVE®

FIRST TALK OVER WIRES 50 YEARS AGO BY A. G. BELL

m Half Century Instrument Has 27,000,000 Descendants

Boston (AP)—Watson come here! I want you."

It was not Sherlock Holmes speaking, but Alexander Graham Bell delivering the first telephone message ever heard. And he got the right number, partly because there were no others to be had.

It was 50 years ago March 7 that a patent was granted for the instrument which was looked upon as amusing and interesting, but a "worthless" toy. That original instrument, made in Boston in a dingy electrical shop, now has some 27,000,000 descendants in the world, 17,000,000 of which are connected with virtually every village and hamlet in the United States.

Bell's first message was delivered to Thomas A. Watson, still living in Boston, who at the time was an electrician's apprentice. Watson helped the inventor, who then was a professor at Boston University build his first telephone. Bell had gone to Canada from Scotland, his native heath, as an authority on phonetics. He was invited to Boston to introduce a system of visible speech into the schools for the deaf. A year later he was made professor of education at Boston University.

Electricians of the time were trying to develop the telegraph and Bell, who was interested, passed many hours in the dingy little electrical shop on Court street where Watson worked. The two became close friends and Watson was taken into the inventor's confidence.

The followed months of toil. There was hope, increasing hope, then failure. Ultimately there was a partial success. It was on June 2, 1875, that Bell made his first fundamental discovery, quite by accident. Watson let a spring slip while the two were adjusting instruments at each end of a copper wire strung between two rooms in the shop. The spring touched the sensitive wire. Bell heard a humming sound, perhaps not unlike those sometimes heard on a stormy night, and he knew success was near.

A few weeks later Bell and Watson moved their apparatus to two rooms on the top floor of an inexpensive boarding house. On March 10, 1876, three days after they had been granted their patent for an "improved telegraph," Watson heard the faint and scarcely audible voice of Professor Bell calling him over the wire.

But the telephone was far from a success so far as its usefulness was concerned. When exhibited at the Philadelphia centennial exposition it generally was conceded a failure. But the astonishment of the emperor of Brazil encouraged Bell to go on. Dom Pedro, a visitor at the exposition, placed the receiver to his ear and exclaimed in astonishment, "It speaks!" By fall of that year a line was successfully operated between Boston and Cambridge, a distance of two miles.

Local scientists then became interested and Bell was invited to demonstrate his instrument at Essex Institute of Salem. It was at this demonstration that Henry M. Batchelder, still a resident of Salem, as a newspaper reporter, telephoned the first news ever sent over the telephone to the Boston Globe. Mr. Batchelder now is a bank president in Salem.

Bell and Watson then continued to raise money for further experiments by charging thirty-five and fifty cents for admission to similar demonstrations. A month after the Salem call Bell talked to New York from Boston over telegraph wire lent to him for the occasion.

Finally, three banking houses agreed to give the instruments a trial and after a few weeks found them a success. An advertising circular was issued calling attention to the fact that anyone could use the instrument, and that, "though the sound is audible and the articulation seems to be indistinct, after a few trials the ear becomes accustomed to the peculiar sound and finds little difficulty in understanding the words."

CARRIES BED CLOTHING

New York—Police recently conducted a search for a man who carried his clothing with him. J. W. Gaston, rooming house owner, reported that one of his roomers left suddenly taking "everything from the bed but the springs and mattress."

FORTUNE IN DEPOSIT BOX

Sacramento, Calif.,—An estate of $55,250 in cash and bonds, was revealed when a safety deposit box of the late Thomas Reddington, retired farmer who died recently was opened. No will was left. A sister is the only heir.

Great Rejoicing by Rheumatic Cripples

If So Crippled You Can't Use Arms or Legs, Rheuma Will Help You or Nothing to Pay

Get a bottle of Rheuma today and wear a satisfied smile on your face tomorrow.

It's a remedy that is astonishing the whole country, and it's just as good for gout, sciatica and lumbago as for rheumatism.

It drives the poisonous waste from the joints and muscles—that's the secret of Rheuma's success.

But we don't ask you to take our word for it; go to Schlintz Bros. or any druggist and get a bottle of Rheuma today, if it doesn't do as we promise get your money back. It will be there waiting for you. adv.

MINNEAPOLIS SYMPHONY ORCHESTRA COMING BACK

THE MINNEAPOLIS SYMPHONY ORCHESTRA, WHICH HAS PLEASED APPLETON MUSIC LOVERS ON SEVERAL OCCASIONS, IS COMING BACK TO THIS CITY TO PLAY TWO CONCERTS IN LAWRENCE MEMORIAL CHAPEL ON WEDNESDAY, MAY 12, UNDER AUSPICES OF LAWRENCE CONSERVATORY OF MUSIC. HENRI VERBRUGHEN IS CONDUCTOR OF THE ORCHES-TRA. MISS JEANETTE VREELAND, NEW YORK, ACCOMPANIED THE ORCHESTRA AS SOPRANO SOLOIST.

INDIAN WOMAN LIVED HER LAND

Chukla Personifying Bret Harte Country Was an Interesting Study

From The Bret Harte Country. By Idwal Jones, in The American Mercury.

Apropos of nothing: "The old Indian woman over in Pollatch," he remarked pensively, "is dead."

This was dolorous tidings. Without seeing Chukla my visit would be incomplete. Our friendship had begun 15 years before. I still feel a regret that our first meeting was such a disappointment for the lady.

I had tramped down from the south fork of the Stanislaus, and by nightfall started to climb the detritus of Table mountain. It was inky dark when I crossed the tufa-strewn top, with the wind screaming and the lava hollows sounding drum-like underfoot.

Eventually I straggled into Pollatch, and face down, in the manner of prospectors, fell asleep in a column of sugar pines. And here, after dawn, Chukla watched me, for at least two hours, with her eyes fixed on a cheap silver ring on my finger. My awakening shattered her hopes of acquiring a memento mori.

For me, thenceforth, Chukla personified Potlatch. She was as autochthonous as the scrub oaks or the honey bears. She was its sole aborigine, its nurse, soothsayer and midwife. She was gnarled and stocky, with a jet mane and flat Kalmuck features, very like a mahogany carving that has been smoked in a chimney for a hundred years.

Everey morning, with a papoose upon her back—one of the intermitent great-grandchildren saddled upon her after weaning—she trudged barefoot through the camp for the wet diggings in the canyon. Her pan and shovel and rations she carried slung in a cheap wicker suitcase. She had a love, tantamount to a passion, for animals, and was always followed by two or three dogs and a turkey, a reluctant turkey, dragged along by a cord tied to its shank. She could pass a whole afternoon in contemplation of a cow.

"Chukla gittin' deaf," she would complain, as she passed my cabin, "gittin' deaf, and no can hear the quail."

At 90 this was her one grief. By the voices of these birds she divined changes in the weather, and made a nice little income thereby.

SAYS DEATH IS NOT FRIGHTFUL

Veteran Country Doctor Declares He Has Seen but One Person Who Feared to Die

Dr. Thomas Wilson, a Country Physician for More Than 50 years, in The American Magazine.

In all my experience I have seen but one human being who, when death actually came, was rebellious and afraid! I have, it is true, seen men die in delirium tremens. But their terrors had nothing to do with death. They were simply a part of the delirium, the phantasies of a disordered mind. I have seen only one cause of a human soul which, to the very last, was bitter and afraid.

No, we need not fear the moment of death, for Nature is never more kind to us than then. Very, very often she sees to it that we do not even know. Our minds drop asleep, as it were, and death is then only a physical change.

But even though our minds remain awake and conscious, she gives us peace and contentment. This is not strange, perhaps, when people are weary and worn with long illness. But I have seen it over and over again when conditions were entirely different.

I hae seen people die as the result of accidents, perhaps only an hour or two after they had been in the full vigor of life. Yet for them, too, Nature performed her kindly service and they are neither rebellious nor frightened.

This is true even of people who have lived careless and ungodly lives. But to those whose souls are "stayed on God" the moment of death is not merely free from terror, it is often so radiant with peace and joy that the onlooker is moved almost to envy.

I do not see how any physician could know death as I have known it without acknowledging the power of religion. If he worked only in his laboratory, absorbed in material things, possibly he might be a materialist. But if, again and again, he has seen death glorified by faith in a living God, it is inconceivable to me that he can be without that faith himself."

CHURCH EDUCATION TO HAVE 35 SECTS AT MEET

Birmingham, Ala.,—(AP)— Sunday school workers, directors of religious education and clergy representing thirty-five denominations will attend the quadrennial convention of the International Council of Religious Education here April 12-19.

"Building Together a Christian Citizenship" has been announced as the theme of the convention by Dr. Hugh S. Magill, executive secretary. Features of the meeting will be a Congress of Youth, taking into account all activities of young people, inspirational addresses by outstanding pulpit orators, conferences on children's work, leadership training, administration and adult activities.

Burt's Candy Shop Closes Its Doors

Not for good, but on last Saturday Evening the crowd in this popular Candy Shop and Tea Room, and the crowd seeking admission was so large that the doors had to be closed for twenty minutes. At the end of that time the attendants were able to get caught up on dishes, etc., and people were admitted as the patrons left. adv.

That Cold

may linger long or may be

Ended in a Day

Colds, if neglected, may lead to disaster. Last year they led to 150,000 deaths. They usually lead to days of discomfort.

It is folly to neglect them. A cold can be ended in 24 hours in the right way.

That right way is HILL'S. It stops the cold, checks the fever, opens the bowels, ends the headache. Then tones the entire system.

HILL'S is so quick and efficient that millions have come to adopt it. It is so superior that we paid $1,000,000 for it.

Take it as soon as the cold begins. The sooner you take it, the quicker the results. You can end a cold, and all the results of the cold, in 24 hours with HILL'S. And without any ill results.

Get a box now—get the genuine—and prove this as millions have done. At your drug store.

Be Sure It's HILL'S CASCARA QUININE BROMIDE Price 30c Get Red Box with Portrait

HELP YOURSELF TO HEALTH

W. K. Kellogg

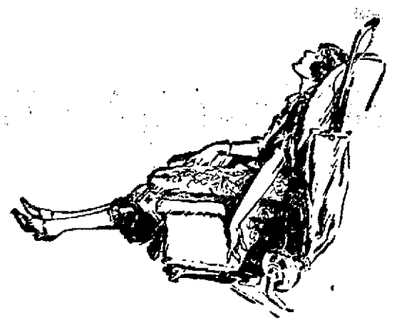

Tired in the morning—tired all day

IN THE morning when vitality should be at its peak, she was listless, tired, aching in head and heart. She was young, yet she was defeated. The cold, vile hand of constipation was dragging her down, destroying her health, thieving her beauty and charm. Women! be rid of constipation. Kellogg's ALL-BRAN is the sure, safe, pleasant way.

When Kellogg's ALL-BRAN travels through the system, its fiber remains unchanged. It can absorb and carry moisture through the intestinal tract and stimulate it to natural, healthy action. ALL-BRAN is what doctors call a bulk food.

Its delightful nutty flavor makes it good as a cereal. Serve with milk or cream or with fresh or preserved fruit; sprinkle over other cereals or cook with hot cereals; use in soups, or make into the many recipes given on every package. If eaten regularly, it is guaranteed to bring permanent relief or the grocer returns the purchase price. Eat two tablespoonfuls daily—in chronic cases, with every meal. It is a 100% bran product.

Kellogg's is the original and only ALL-BRAN. All grocers sell it. Leading hotels and restaurants serve it. Buy a package of Kellogg's ALL-BRAN today.

Made by Kellogg in Battle Creek, Michigan

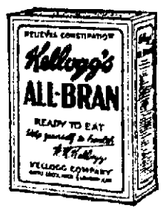

Kellogg's ALL-BRAN

The original ALL-BRAN—ready-to-eat

When Your Wash Looms MOUNTAIN HIGH

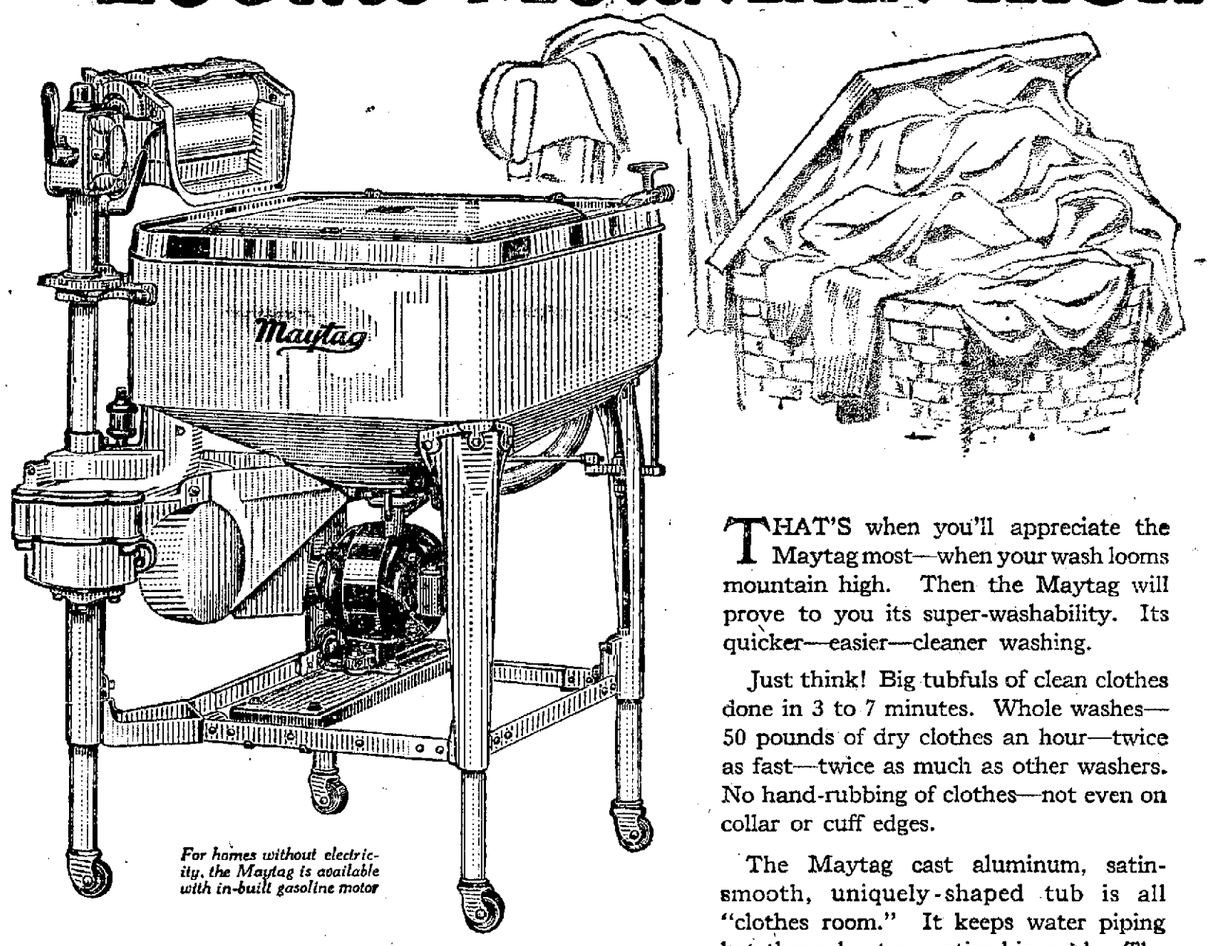

For homes without electricity, the Maytag is available with in-built gasoline motor

THAT'S when you'll appreciate the Maytag most—when your wash looms mountain high. Then the Maytag will prove to you its super-washability. Its quicker—easier—cleaner washing.

Just think! Big tubfuls of clean clothes done in 3 to 7 minutes. Whole washes—50 pounds of dry clothes an hour—twice as fast—twice as much as other washers. No hand-rubbing of clothes—not even on collar or cuff edges.

The Maytag cast aluminum, satin-smooth, uniquely-shaped tub is all "clothes room." It keeps water piping hot throughout an entire big wash. The wringer swings seven ways — has instantaneous tension-release—self-adjusting to handkerchiefs or blankets. Automatically reversing drainboard.

Do a week's washing with the Maytag, *free*—test it thoroughly. Phone any Maytag dealer—no expense—no obligation.

THE MAYTAG COMPANY, *Newton, Iowa*

NORTHWESTERN BRANCH: 515 Washington Ave., North MINNEAPOLIS, MINN.

9 Outstanding Maytag Features

1.—Washes faster. The Gyrafoam Principle creates a more highly energized, turbulent and continuously effective water action. No idle water.

2.—Washes cleaner. The Gyrafoam Principle mixes the soap evenly throughout the water, and forces the super-cleansing, soapier washing solution through the meshes of the clothes. No idle suds.

3.—Largest hourly capacity in world—50 lbs. ordinary family wash per hour. Tub holds 21 gallons—4 gallons more than ordinary washers.

4.—Most compact washer made—takes floor space only 25 inches square.

5.—Cast aluminum tub—can't warp, rust, rot, swell, split nor corrode.

6.—Easily adjusted to your height, and height of tubs.

7.—Clothes can be put in or taken out while washer is running.

8.—Tub cleans itself in 30 seconds.

9.—Metal swinging wringer. Low. Swings into 7 positions. Adjusts itself automatically for handkerchiefs or blankets. Automatic drainboard. Instant tension-release. All parts enclosed.

9 Reasons For World Leadership

Deferred Payments You'll Never Miss

Maytag Aluminum Washer

If it doesn't sell itself, don't keep it

Call one of the authorized Maytag dealers listed below

870

WISCONSIN

Appleton ..... Langstadt-Meyer Co.
Brillion ..... Reinhardt Bros.
Chilton ..... Chilton Hdwe. Co.
Clintonville .. Spiegel El. Shop
Dale ..... G. A. Bock
Hilbert ..... John Ecker
Kaukauna ... The Elec. Service Company
Neenah ..... Krueger Hdwe. Co.
New London . E. H. Ramm
Seymour ..... Farmers Implt. Co.
Sherwood .... A. H. Mueller
Weyauwega .. Bratz Hdwe. Co.
Waupaca ..... Nelson & Williamson

Specials

on Beds, Springs and Mattresses

AARON'S Furniture Store

"Appleton's Oldest Candy Shop"

EAT GMEINER'S

PURE HOME MADE CANDIES

Fresh Every Day

"Where Candymaking is a Fine Art"

We Have Mechanics to Repair Autos

Phone 105

SMITH LIVERY — Phone 105

NEWSPAPER ARCHIVE®

Saturday Only!

THIS COUPON GOOD FOR

25¢

Regular Selling Price 65c

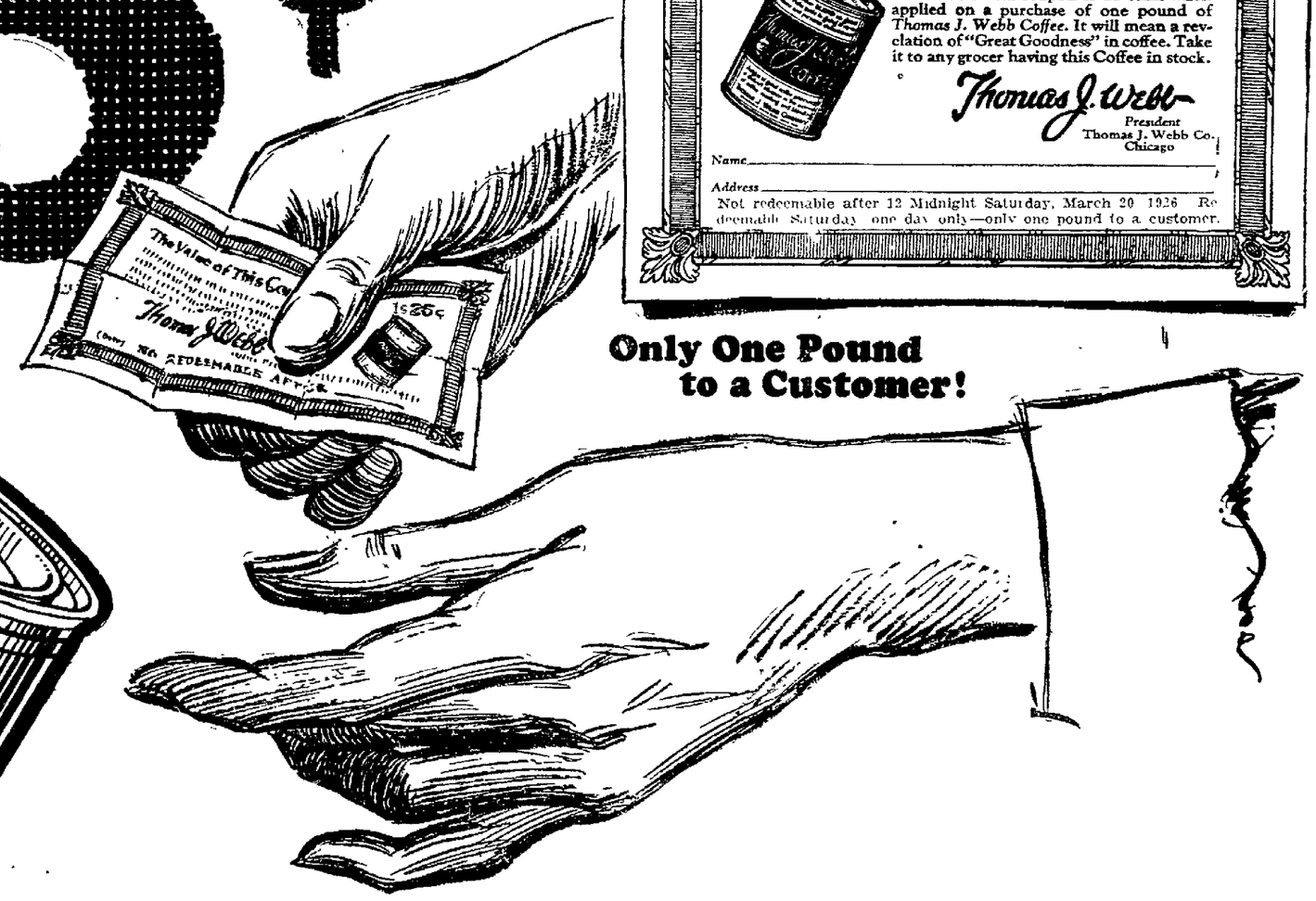

25 CENT COUPON

The value of this coupon is 25 cents when applied on a purchase of one pound of *Thomas J. Webb Coffee*. It will mean a revelation of "Great Goodness" in coffee. Take it to any grocer having this Coffee in stock.

Thomas J. Webb
President
Thomas J. Webb Co.
Chicago

Name _____

Address _____

Not redeemable after 12 Midnight Saturday, March 20 1926 Redeemable Saturday one day only—only one pound to a customer.

Only One Pound to a Customer!

ON ONE POUND TIN of

Thomas J. Webb COFFEE

THE wonderful flavor and goodness of Thomas J. Webb Coffee is doubly protected for the user. First, it is sealed in the coffee itself through an original "live flame" roasting process. Then it is packed and sealed in an air tight moisture-proof container of tin with a friction-top cover. The container protects and holds all of the blend's unusual goodness for you. And the friction-top cover enables you to keep it fresh and good WHILE YOU USE IT—even down to the very last particle in each tin. These are reasons why you get 50 CUPS OF WONDERFUL COFFEE out of every pound of Thomas J. Webb Coffee you buy. Try it and see for yourself. Use the coupon tomorrow. It's worth 25 cents to you.

CLIP this coupon now. Take it tomorrow to any Thomas J. Webb Coffee dealer and cash it for the full value of 25 cents on the purchase of a one-pound tin of Thomas J. Webb Coffee.

The regular selling price of this highest quality coffee is sixty-five cents a pound. Even when bought at its regular price it is a most economical coffee because you always get fifty cups of wonderful coffee out of every pound. So you can figure out for yourself the exceptional value of this special offer we are making.

This is the first time any offer like this has ever been made on this famous coffee. It may never be made again.

We want everybody to taste and know the goodness of Thomas J. Webb Coffee. Right now practically two millon people drink it every day. We want others to know it as its regular users know it. That's the only reason for this remarkable coupon offer.

Remember this is the quality blend that is used more extensively than any other blend in the community where it is sold. You'll find it served, too, at leading hotels and restaurants and on the diners of celebrated de luxe trains.

And tomorrow you can get a full fresh pound of this same delicious coffee for twenty-five cents below the regular price if you'll just clip and present the coupon on this page.

So tear out the coupon now. Write your name and address on it, for it will be honored by your grocer only when signed. Put it in your shopping purse where it will be handy for you tomorrow. Any Webb dealer will honor it for its full face value tomorrow, Saturday, *only*.

THOMAS J. WEBB COMPANY

CHICAGO

NewspaperARCHIVE® NewspaperARCHIVE®

WISCONSIN DEATHS

JULIUS JESSE

Special to Post-Crescent

Seymour — Julius Jesse, son of Mr. and Mrs. Robert Jesse, died Wednesday night March 17 at his home after a ten day illness with plural pneumonia. The boy was born March 4, 1908 at Angelica, Wis. Surviving are his parents, five brothers, Oscar, Marvin, Aaron, Roy and Harold, one sister, Elsie of Seymour; his grandparents, Mr. and Mrs. Ole Severson, Black Creek and Mr. and Mrs. Frank Jesse, Hortonville. The funeral will be held at 11 o'clock Monday morning at the home and at 2 o'clock in the afternoon at Wolhaven. Burial will be at Wolhaven cemetery. The Rev. William Glaeser of Seymour and the Rev. Burge of Wolhaven will be in charge of the services.

Chilton — The funeral of Mrs. Edward Baldock, who died of pneumonia at her home on Jefferson-st. on Saturday, was held at the Ebenezer Reformed church on Tuesday afternoon. The service was conducted by Rev. William Arpke. Those from away who attended were: L. P. Keppler, John Asmus, Charles Dickleman, Mrs. Frieda Voss, Miss Minnie Mathes, Mrs. Anna Winters, Mr. and Mrs. Otto J. Schaefer, Mrs. Michael Schaefer, of Kiel, Mr. and Mrs. Luke Chase of Milwaukee; Mrs. Edwin Boettcher, Mrs. Floyd Ammel, Mrs. William Kruse, of Shawano; Mr. and Mrs. Arthur Schaefer, Mr. and Mrs. C. D. Lintner, Mr. and Mrs. Henry Manderscheid, Mrs. John Wachter, Mr. and Mrs. Edwin Weimer and Robert, Huebschmann, of Calumetville. The bearers were: Earl Kroehnke, Raymond Jensen, Ray Grassold, Verne Brown, Frank Broeker and August Pleuklemann. Burial was in Hillside cemetery.

Special to the Post-Crescent

Cicero—Miss Elizabeth Drier, 28, daughter of Mrs. Johanna Drier, of Black Creek, died at 10:30 Sunday evening at her home, after a lingering illness of nervous paralysis. Miss Drier was born in Black Creek, Sept. 1, 1897. She is survived by her mother, one sister, Mrs. Elmer Zuilsger, seven brothers, August, Ernest, Emil and Otto, all of Black Creek; Charles Drier, Cudahy; W. C. Drier, Topeka, Kan.; and Frank Drier of Appleton. Funeral services will be held at 1 o'clock Thursday afternoon from the home and at 2 o'clock at Zion Lutheran church, Cicero, the Rev. Proehl in charge of the services.

JOHN NOLL

Special to the Post-Crescent

Chilton—The funeral of John Noll, brother of Andrew and Jacob Noll, who died in Milwaukee on Monday, was held from St. Mary church at 9:30 Thursday morning. The Rev. Pratzel conducted the services. The bearers were Jos. Heimann, Gustave, Woelfel, Andrew Woelfel, Wendell Mueller, Matthew Steiner and John Michels. Burial was in St. Mary cemetery. Those from out-of-town who attended the funeral were Miss Katherine and Miss Loretta Malloy of Milwaukee, George Gerhards of Elkhart Lake, and Mr. and Mrs. Joseph Noll and family of Manitowoc.

THOMAS GOODE

Special to the Post-Crescent

Chilton—Thomas Goode died at his home on Grandest Friday morning after a long illness. He had been in failing health for the past year, from leakage of the heart, and for the past two weeks he was under the care of a trained nurse. Mr. Goode was the son of Mr. and Mrs. William Goode, and was born in Toronto, Canada, on Jan. 29, 1871. When he was six years of age he moved with his parents to Wisconsin, where they settled on what is known as the George Wagner farm east of this city. On Oct. 15, 1890, Mr. Goode was married to Miss Mary Faber of West Bend, and the young couple located on a farm near the village of Hayton, where they resided until the death of Mrs. Goode in 1911.

Three children were born to them, all of whom survive: George of Minneapolis, Wesley of Menomonie Falls, and Mrs. Walter Reif of Chilton. He also leaves four grandchildren, Robert, John and Wesley, Jr., and Janet Goode, the children of Wesley Goode; and one sister, Mary. The funeral will be held from the home at 1 o'clock Saturday afternoon. The service will be conducted by Rev. William Arpke of the Ebenezer Reformed church, and burial will be in Hillside cemetery.

CHRISTIAN MOTHERS HAVE IRISH PROGRAM

Special to Post-Crescent

Chilton — A St. Patrick day program was given at the Eagle hall Wednesday evening under the auspices of the Christian Mothers of St. Augustine church. A large audience filled the hall and a program appropriate to the day was given. It consisted of recitations, dances, songs and drills, given by local talent.

The third of a series of addresses by representatives of local banks was given Thursday morning to the teachers and pupils of the Chilton high school by Walter A. Kurtz, cashier of the Chilton National bank. Taking for his theme Federal Reserve Banks the speaker explained the origin, organization and operation of reserve banks and characterized the act creating those banks as the greatest and most stabilizing financial legislation in American history.

Mrs. John Kneeland of Minneapolis is visiting her sister, Mrs. Francis P. Keicher.

St. Margaret guild met at the Guild hall on Thursday afternoon. Supper was served by Mrs. J. E. Reinbold and Mrs. W. Nast. Mrs. George Wolfe of Hilbert was to have assisted, but she is ill with sciatic rheumatism.

LUCKOW FUNERAL

Forest Junction—Funeral services for Orville Luckow, who was killed when a fly-wheel burst on a hay baling machine at the Elmer Leefer farm last Friday morning, were held at Zion Evangelical church Tuesday afternoon. The Rev. H. A. Franzke was in charge. Burial was at the cemetery a mile and a quarter northwest of the village. Bearers were Clarence Keller, Karl Klochn, Walter Franzke, Reuben Ott, Clarence Brochm, and Milton Seebold.

Among the relatives and friends who attended the funeral from out-of-town were: Grover Stanelle, R. J. Lopez, John Maile, and Otto Arndt and their families of Brillion; Mr. and Mrs. Elmer Luckow of Hilbert; Emil Haberland family of Potter; Mrs. Albert Stanelle and daughter, Alice, of Manitowoc; John Lindow of Marshfield; Mrs. Reinhardt Nimz and Adam Nelz of Fond du Lac; Miss Helen Dix, Albert Luckow, and Mr. and Mrs. Arnold Luckow of Kaukauna; and John Mielke of Appleton.

MRS. HAHN GIVES PARTY FOR HUSBAND

Special to the Post-Crescent

Cicero—Mrs. Raymond Hahn entertained friends and relatives Sunday evening in honor of Mr. Hahn's birthday anniversary. Cards were played and a lunch was served.

Edward Uecker, who was employed at McCalls lumber camp, at Breed, Wis., returned home on Thursday.

Mrs. Fred Noack is ill at her home.

Eight young people enjoyed a sleighride to Seymour Sunday evening, where they attended a moving picture show. Those who attended were Ray Tesch, Harry York, Arnold Burmeister, Elmer Kron, Alma and Ella Mueller and Elnora and Eldora Kron.

Rummage Sale Presb. Church Sat. 9 A. M.

Meat Bargains at The Bonini Cash Markets

Saturday, March 20th

45c Special 45c Special 45c

3 Pounds Lard Compound for	45c
2 Pounds Nut Oleomargarine for	45c
3 Cans Good News Peas for	45c
3 Pounds Hamburg Steak for	45c
5 Pounds Beef Stew for	45c
3 Pounds Beef Roast for	45c
2 Pounds Pork Steak for	45c
2 Pounds Sirloin Steak for	45c
3 Pounds Veal Stew for	45c
2½ Veal Shoulder for	45c
2 Veal Loin Roast for	45c

SMOKED MEATS AND SAUSAGE

Home Smoked Picnic Hams, per lb.	22c
Home Smoked Regular Hams, per lb.	33c
Bacon Strips, home cured, per lb.	35c
Bacon Squares, per lb.	25c
Fresh Liver Sausage	15c
Bologna Sausage, per lb.	15c
Polish Sausage, per lb.	20c

POULTRY

Yearling Chickens, per lb.	35c

MARKET
304-306 E. College Ave.
Phone 296-297

L. BONINI

Foster and Cherish Visions of Easter

Who will forget the thrill of awe and delight at the sight of a long-eared bunny soberly guarding a nest of wondrous eggs, with perhaps a downy chick peeping shyly from its covert of green grass?

We offer a most enchanting collection of Easter Eggs and Novelties to delight the kiddies.

SPECIAL FOR THE WEEK-END
Virginia Nut Roll
Nougat cream, dipped in rich cream caramel and rolled in fresh roasted Jumbo blanched peanuts. Per pound **30c**

Diana Sweet Shoppe

Corner College Ave. and Oneida St.

N. RANKIN STREET

E. FRANKLIN STREET

Block No. 2
JOHN F. BARTMANN'S GROCERY STORE
226

E. WASHINGTON STREET

Block No. 7

E. COLLEGE AVENUE

N. MEADE STREET

Block No. 3

Block No. 6
QUALITY GROCERIES
FRUITS and VEGETABLES
Prompt Delivery
Phone 264

N. LAWE STREET

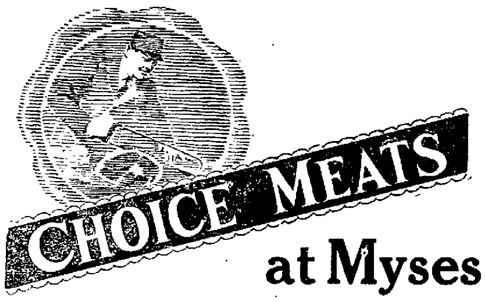

at Myses

Carefully chosen Meats offered at moderate prices result in interesting savings over a long period. So Call **118** for something just a little better in meats.

Myse Meat Market

321 N. Appleton St. Phone 118

BURT'S CANDY SHOP

SPECIALS FOR SATURDAY
(Next Door to Traction Co.)

MALLO CHEWING NOUGATS

With light coating.
A POUND **25c**

SEE OUR SPECIAL WINDOW OF EASTER CANDIES

Easter Bunnies of Different Sizes
Easter Eggs in Different Sizes

(All Burt's Own Make and made with Hershey's Chocolate exclusively)

EAT AT THE PALACE
FOR REAL HOME COOKING

A La Carte Service from 7:30 A. M. to 12 P. M. Regular dinners every noon and evening.

THE PALACE

"THE HOME OF BETTER CANDY"

LET'S GO
SLATER'S

They Have The
Bargains

Good Potatoes, bushel	$2.38
Tolman Sweets Apples, 5 lbs. for	25c
Per bushel	$1.39
Fancy Greenings, 4 lbs.	25c
Per bushel	$1.69
Fresh Spinach, 2 lbs.	25c
Bean Coffee, 50c value for only	35c
Bread, 2 loaves	19c
Fancy Bananas, 3 lbs.	25c
Good Sized Lemons, dozen	30c
Navy Beans, 3 lbs.	25c
Frosted Cookies, lb.	29c

We have a full line of Fresh Vegetables and Easter Candies.

Phone 3909 We Deliver
502 W. College-Avenue

They're palatable Meats because they are quality Meats. You'll find shopping here interesting because of our moderate prices.

DELICIOUS MEATS

It is our policy to serve our customers with fresh, delicious, tender cuts of BEEF, PORK and VEAL.

"The Flavor Tells"

Otto Sprister

Meat Market
611 N. Morrison-St. Phone 106

Lenten Foods

A&P

A complete assortment of seasonable groceries of such fine quality as to make them unusual values at these low prices!

MILK	A & P Brand	3 Cans	29c
TOILET PAPER	Pacific Brand Crepe	5 Rolls	25c
BEANS	A & P	2 Cans	15c
	Campbell's	3 Cans	25c
SOAP	Palm Olive	3 Bars	23c
PINEAPPLE	Large Can Sliced		22c
MACARONI NOODLES SPAGHETTI		3 Pkgs.	25c
OLEO MARGERINE	Good Luck	Per Lb.	29c
SHRIMP	Tall Can Wet Pack	Per Can	19c
JELLY POWDER	All Flavors	3 Pkgs.	25c
FRUITS FOR SALAD	Del Monte Brand		29c
COFFEE	Red Circle	Per Lb.	49c
BREAD	Grandmother's Best Loaf in Town		11c

3 —STORES— STORES— 3
302 E. College Ave.
121 N. Appleton-St., 614 W. College-Ave.
Kaukauna—Neenah—Menasha

"Where Economy Rules"
The Great ATLANTIC & PACIFIC Tea Co.
The world's leading chain store grocers

A Prime Favorite In The Eastern States—

Boston Brown Bread and Beans

Colonial Brown Bread
Colonial Nut Bread
Colonial Rye, Etc.

ARE REAL PRIME FAVORITES IN THIS COMMUNITY

Colonial Bake Shop

517-519 No. Appleton St. Phone 557

FRUITS and VEGETABLES
At The Sunkist
Saturday Specials

Apples, New York Baldwin Apples, per bushel	$1.98
Per peck	50c
5 lbs.	25c
Many other varieties of apples at a Low Price	
Oranges, good size, 2 dozen	45c
Lemons, large and fancy, dozen	29c
Bananas, fancy yellow, 3 lbs.	25c

A shipment of Fresh Vegetables for Saturday including.

Head Lettuce, solid, each	5c
Carrots, fresh, bunch	5c
Spinach, fresh, 2 lbs.	25c

Also fresh Cabbage, Green Onions, Radishes, Horse Radishes, Red Peppers, Green Peppers, Sweet Potatoes, Cauliflower and many other Vegetables at a very Low Price.

Sunkist Fruit Store

M. Belzer, Proprietor
We Deliver—Phone 233
328 W. College-Ave.

GROCERIES
Tobacco, Candy, Cigarettes
Fresh Fruit and Vegetables
Fountain Service
GEO. SOFFA

West Side Coney Island
Hot Wiener Sandwiches **5c**
349 W. College Ave.
Harry Notaras, (New Prop.)

Try Post-Crescent Want Ads

Irish Fairies

CHILDREN in Ireland have a pretty faith in fairies. The "good people" they call them. Very careful they are, not to offend their little friends.

One quaint legend tells of a banquet the fairies gave to all the poor children.

Each child brought home a wondrous cake. No matter how many bites were taken from these cakes, they never got smaller and always were deliciously fresh.

Our children rely not so much upon fairies, but they do have a high regard for cakes—especially cookies.

Quality Biscuit Co.
Bakers of
QUALITY COOKIES

POTATOES

$2.25 Bushel

White and Smooth Good Cookers

J. BELZER Fruit Market

308 College-Ave., Phone 956
We Deliver
Next to Ford Garage

Unusual **BARGAINS** Unusual

LETTUCE, Iceberg, fresh solid heads, 4 for	25c
ORANGES, Sunkist, medium size, 2 dozen	45c
SUGAR, Best Cane, 10 lbs. (With a dollar order)	59c
BEETS, only per lb.	5c
LEMONS, Fancy Waxy Sunkist, per dozen	25c
ONIONS, Silver Skin Texas Bermudas, 5 lbs.	25c
GRAPE FRUIT, thin skin and heavy, the best of the season at per dozen	69c
JONATHANS, wrapped in paper, per box	$2.49
WINESAPS, extra fancy, hard, juicy apples, 4 lbs.	25c
FLOUR, 49 lbs. Regal	$2.29
PEAS, Early June, 3 cans	29c

THE FINEST

Fresh Strawberries, Green Cucumbers, Leaf Lettuce, Ripe Tomatoes, Red and Green Peppers, Parsley, New Carrots, Cauliflower, Parsnips, real good, well bleached Celery, Fresh Spinach, Canadian Rutabagas, New Cabbage, Radishes, Green Onions.

Gabriel's Fruit & Vegetable Market

We Delive rat These Prices—The Dependable Fruit Market
Phone 2449 507 W. College Ave.

EASTER CANDY OAKS'

Next to Hotel Appleton

Van's BUTTER-BREAD

Store READ WANT ADS wanted

NEWSPAPER ARCHIVE®

The MARKET PAGE

Read these ads for pure foods at lowest cost

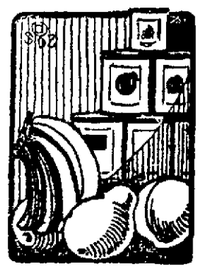

A REAL FOOD

Meat is not merely a food—it is a satisfying, appetizing, delicious and healthful element in the well-balanced meal. Hopfensperger Bros. Inc. Markets enable the housewife to secure "Quality Meats at a 25% Saving," as witness the following extraordinary specials:

EXTRA! — SPECIAL — EXTRA!

Prime Beef Round Steak, per lb.	22c
Prime Beef Sirloin Steak, per lb.	22c
Pork Sausage in Casings, 2 lbs.	35c
Rendered Lard, 2 lbs. for	35c
(Limit 2 lbs. to a Customer)	
Large Iceberg Head Lettuce, 2 for	10c

Veal and Lamb at Prices That Will Appeal to You

TRY OUR HIGH GRADE SAUSAGE

made in our sanitary sausage factory.

Absolute assurance that our sausage is made from the Choicest Meats and under the Most Sanitary Conditions.

Liver Sausage, 2 lbs for	20c
Ring Bologna, 2 lbs.	30c
Polish Sausage, 2 lbs. for	39c

Special Sale on Hams, Bacon and all Smoked Meats

SPECIALS

Prime Beef Soup Meat, per lb.	8c
Prime Beef Stew, per lb.	12c
Prime Beef Stew, in 10 lb. chunks	$1.00
Prime Beef Rumps, (whole), per lb.	13c
Prime Beef Chuck and Shoulder Roasts, per lb.	18c to 20c
Pork Shoulders, 5 to 7 lb. chunks, per lb.	21c
Pork Steak, trimmed lean, per lb.	25c

Our "One Price", "One Quality" system assures you uniform excellence at Low Prices.

HOPFENSPERGER BROS. INC.

Four Markets

418-20 W. College Avenue, Appleton. Phone 224-225
1222 N. Superior St., Appleton. Phone 930.
210 Main Street, Menasha. Phone 2252
111 N. Commercial Street, Neenah. Phone 2420

Quality Meats

are favored because they are flavored so deliciously, and are so rich in nutritious properties.

Pork Shoulders, 6 to 8 lbs.	20c	Soup Meat, lb.	12c
Pork Roast, rind on, lb.	23c	Beef Stew, lb.	18c
Pork Roast, all lean, lb.	25c	Boof Shoulder Roast, lb.	22c
Pork Steak, all lean, lb.	25c	Best Rib Roast, lb.	28c
Meaty Spare Ribs, lb.	23c	Hamburger, all meat, lb.	18c

Good Supply of Choice Veal, Lamb and Home Made Sausage and Chicken

SPECIALS

Our best Home Rendered Lard, 5 lbs. for	$1.00
Steam Rendered Lard, 2 lbs. for	35c
Best Shortening, 6 lbs. for	$1.00
Oleo, per lb.	24c
2 Cans Peas for	25c
2 Cans Sweet Corn for	25c
Large Dill Pickles, per dozen	20c
Home Made Sauer Kraut, per quart	10c

F. Stoffel & Son

(THE QUALITY MARKET)

415 W. College Avenue — 2 Phones for your convenience 3650—3651

"The Proof of the Pudding is in the Eating"

AND SO IT IS WITH MEAT

Buy a pound of meat from Voecks Bros., cook it any way that you wish—then take a pound of ordinary meat and prepare it the same way and

COMPARE THE TWO

Be your own judge as to Voecks Bros. high quality. Actual comparison proves the difference.

VOECKS BROS.
BETTER MEATS

Flat Wanted
READ WANT ADS

MADE IN MILWAUKEE by Blatz

Flavored with world famous imported Bohemian Saazer Hops.

For Best Results

The entire country knows what that means. And that's why "Blatz" is sold from New Orleans to Seattle and from New York to San Antonio. Blatz Bohemian Malt Syrup is the best made in every way and the price is right.

For sale at all stores.

Appleton Branch
VAL BLATZ BREWING CO.
516 N. Oneida St. Phone 2737-W

UNIVERSAL GROCERY CO

College-ave. 818 No. Superior-st. — **4 THRIFTY STORES 4** — 601 North Morrison-st. Main-st. Menasha

Saturday, March 20th

SOAP	Crystal White The King of All White Laundry Soap	10 Bars 35c
	One 10c Bar Creme Oil FREE With Every 10 Bars Think It Over—60c worth of Soap for only 35c	
Pineapple	Del Monte Fancy Sliced Lg. Can	27c
	3 Cans 79c. 6 Cans $1.55	
Peaches	Del Monte Sliced or Halved Lg. Can	25c
	3 Cans 73c. 6 Cans $1.43	
Special Easter Soap, fancy box of 3 bars		25c
Daisy Cookies	The Big Hit of 1926	lb. 23c
Gold Dust 2 Large Packages		49c
Old Dutch Cleanser 4 Cans		29c
Sardines	Paradise Farm Mustard 3 Large Cans	37c
Herring, Cut Lunch	Ready to Eat 5 Pound Pail	89c
Corn Popper	It's a Dandy	69c

Hollywood Sauerkraut, No. 2 can, three for	37c
Hollywood Pumpkin, No. 3 can, three for	37c
Cornell Tomatoes, No. 2 can, three for	37c
Del Monte Apricots, No. 2½ can, three for	97c
Del Monte Fruit Salad, No. 2 can, three for	$1.00
Blueberries, Pleasart River, No. 2, three for	85c
Par. Farm Lima Beans, three cans for	41c
Wisconsin Sliced Beets, three cans	11c
Justrite Peas, three cans for	37c
Del Monte Raspberries, three cans	$1.11
Del Monte Strawberries, three cans	$1.11
Cornell Pears, No. 2½ can, three for	85c
Par. Farm Hominy, three large cans	31c
Sauk City Sweet Corn, three cans	37c
Hollywood Spinach, three large cans	67c
Del Monte Loganberries, three cans	97c
Del Monte Royal Ann Cherries, 3 large cans	$1.11
Paradise Farm Pork and Beans, three cans	25c

An Irresistible Invitation to the Appetite!

Hungry folks immediately "sit up and take notice" when PURITAN Buttered Biscuits appear on the table. The tempting fragrance and appetizing appearance of these dainty morsels gives promise of a joyous meal.

PURITAN Buttered Biscuits are a welcome addition to any menu. The hostess who is looking for new and enticing dishes with which to tempt her guests will find them an ever-ready aid to tastier luncheons. The mother who wants something sweet and healthful for her kiddies will welcome them. Ask your grocer for a pan of 12 PURITAN Buttered Biscuits today. Heat them a few moments before serving. You'll agree that this price is small, indeed. They're simply delicious!

We also have all other varieties of Baked Goods.

ASK FOR PURITAN PRODUCTS AT YOUR GROCERS OR CALL AT THE

Puritan Bakery

ERVIN HOFFMAN, Proprietor

423 W. College Ave. Phone 423

— WE DELIVER —

A Nice Roast, Madam!

Of course you'll want one the instant you see these tempting cuts. Quality and moderate prices make this an interesting place to shop. Try our tempting meats:

Roast Beef	Sirloin Steak
Roast Pork	Round Steak
Roast Lamb	Veal Steak

We also make in this sanitary market Home Made—

Met Sausage	Ham Sausage
Summer Sausage	Big Bologna
	Wieners
	Bologna
Liver Sausage	Corn Beef

Schabo Co. Markets

1016 N. Oneida-St. Phone 3850
Harrison & Madison-Sts Phone 3851
We Deliver

PURE DAIRY PRODUCTS

It Must Be The Very Best

if you are to give it to the baby. For that reason you should have our driver stop from now on, because we take the utmost care in the production of our milk, from the time it is drawn until it is delivered to your home. We pasteurize it so that it is safe to drink and yet it is delightful to drink.

PHONE 834 — NOT CHEAPER BUT BETTER

DAIRY

PASTEURIZED SPECIALTY — BUTTER MILK COMPANY

MILK AND CREAM

629 SUPERIOR ST., APPLETON, WIS.

IT'S in the Flavor

BUSTER BROWN COFFEE

Get it from your Grocer

THE S. C. SHANNON COMPANY
Wholesale Distributors

made by the millers of Pillsbury's Best Flour

Pillsbury's *pancake* Flour

One of the family

GOOD PASTRY

Why go to the trouble and expense of making home desserts when you can get our excellent pastries? We make them fresh every day. When you get into the habit you will depend upon us. Your phone orders will receive our prompt attention. We make, also, the best bread, and our pies are unsurpassed.

SPECIAL FOR SATURDAY Coffee Ring with Pineapple filling. Delicious Pecan Rolls.

ELM TREE BAKERY

Phone 246 — 308 East College-Ave.

TRY A POST-CRESCENT WANT AD.

THE FOOD PAGE Mirrors the Values of the Leading Merchants and Markets

NEWSPAPER ARCHIVE®

Out Today — new Victor RECORDS

Songs—serious, sentimental, blue! Songs with a lilt and rhythm you'll not forget. Records that will make you sing and dream and dance. Let us play them for you any time. Come in soon.

Always—Waltz *With Vocal Refrain* GEORGE OLSEN AND HIS MUSIC

Princess Flavia—Medley Waltz THE TROUBADOURS

Victor Record No. 19955, 10-inch

I Love My Baby *With Ukulele and Jazz Effects by "Uke" Carpenter* AILEEN STANLEY

How I Love Her and She Loves Me is Nobody's Business *With Violin, Cornet and Piano* GENE AUSTIN

Victor Record No. 19950, 10-inch

IRVING ZUELKE

BRINGING UP FATHER

By George McManus

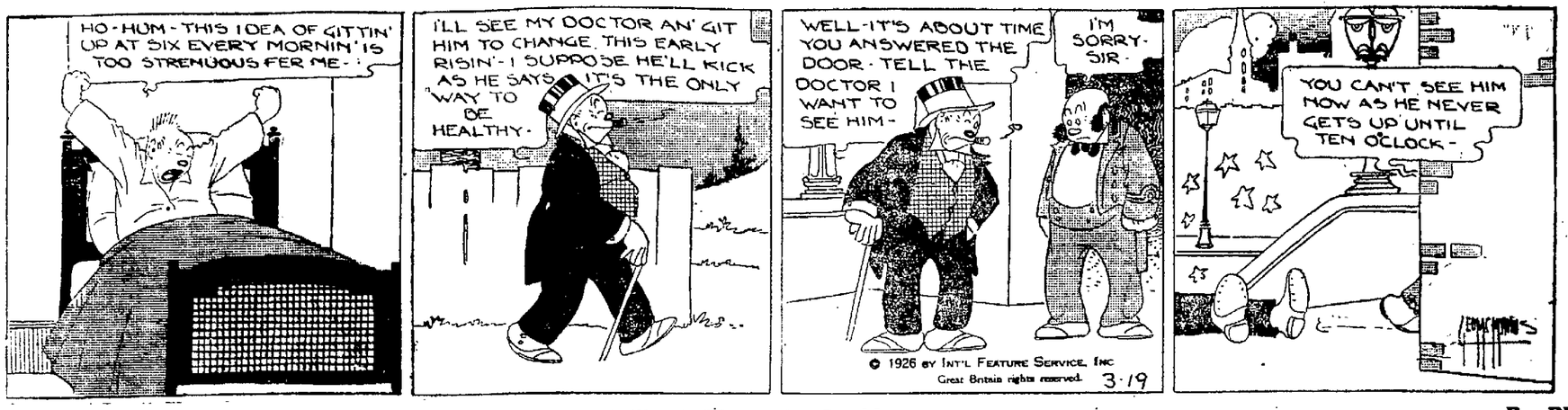

FRECKLES AND HIS FRIENDS

A Simple Matter for Freckles

By Blosser

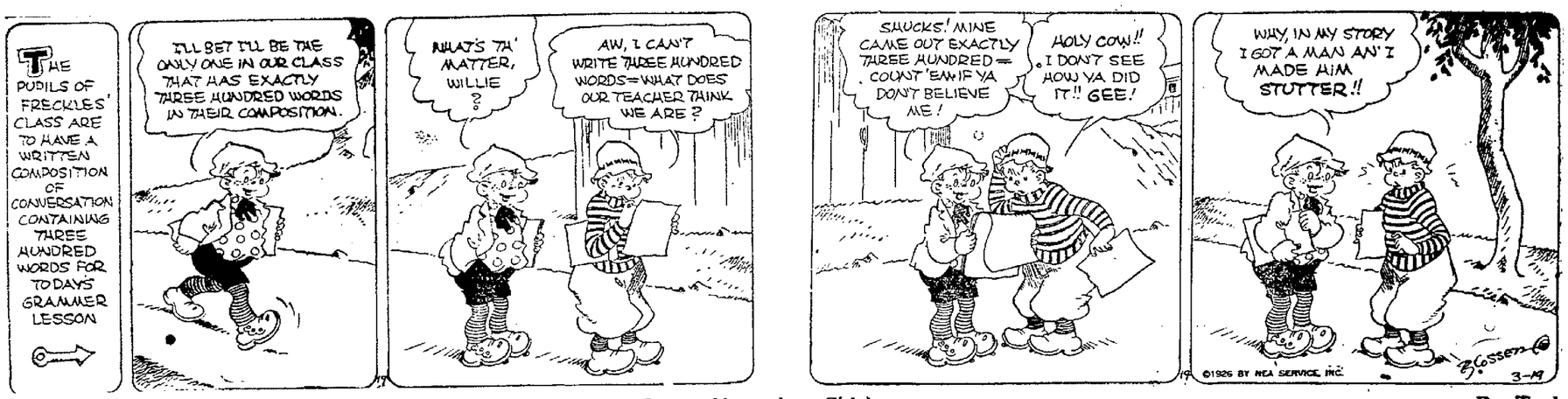

MOM'N POP

Comes Natural to Chick

By Taylor

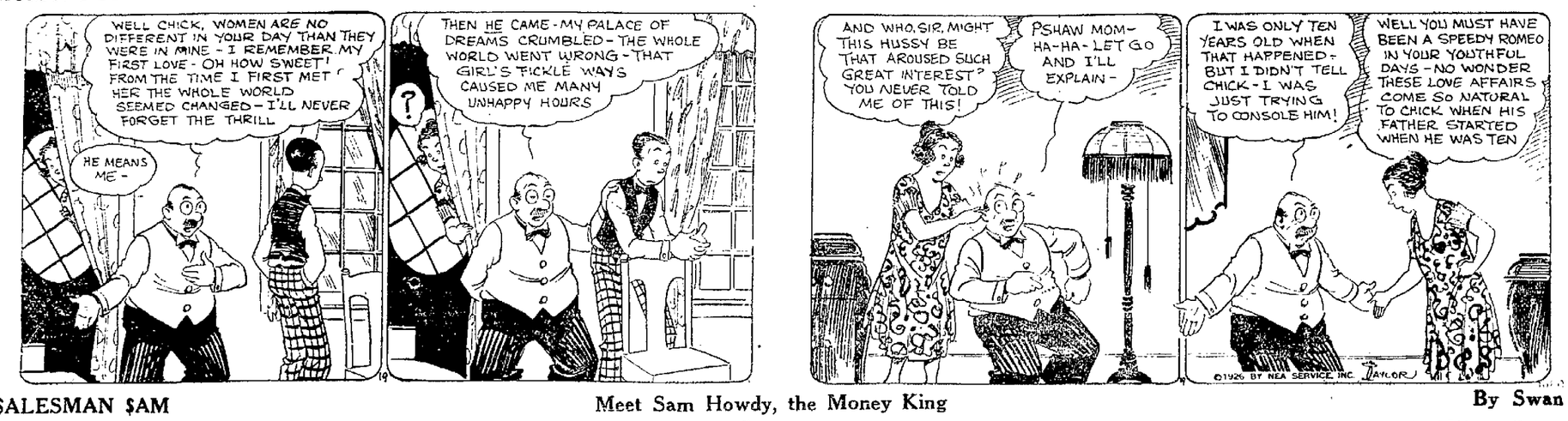

$ALESMAN $AM

Meet Sam Howdy, the Money King

By Swan

OUT OUR WAY

-:-

By Williams

OUR BOARDING HOUSE

-:-

By Ahern

Adventures Of The Twins

The Tangle

LETTER FROM JOHN ALDEN, [illegible] TO SYDNEY CARTON—CONTINUED

PADDYFOOT, THE MOUSE, TELLS A STORY

Nancy and Nick and Jupe and Hickydoo stepped into the elevator again, and there, just as the Chinaman had said, were three large baskets.

One basket said, "Chinese dragonflies—young and tender!"

Another basket said, "Jersey mosquitoes—fat and juicy!"

A third basket said, "Fuzzy caterpillars—fresh from the barbers!"

"Well, the cross old bat should be satisfied now," said Paddyfoot, the mouse, sticking his head out of Jupe's pocket. "He can't hold you up any longer, and you should be at the palace in about five minutes."

"Oh, Paddyfoot," said Nancy, "I'm so sorry about you! Wouldn't you like to be a nice big bear again like you used to be?"

"Sort of," said Paddyfoot sadly. "Only I got sick and tired of Old Blue Whiskers. If I am ever a bear again I'm not going to be anybody's prime minister. But I'll tell you a secret I never, never, never told anyone before."

"What?" cried Nancy and Nick and Jupe together. And Hickydoo echoed hollowly, "What?"

"I'm not a bear any more than I am a mouse," said Paddyfoot. "I'm a king! I'm the real king of the Land of the Blue Cherry, and old Blue Whiskers stole my kingdom and turned me into a bear and compelled me to be his prime minister and chief cook and bottle washer. I've been that for over a hundred years. It was just because he was afraid of me that he turned me into a mouse."

"But how can you ever get turned back again into a king?" asked Nancy breathlessly.

"The Blue Cherry—just a nibble of it will cure me," said Paddyfoot. "Don't you remember, when I found the tree on Cherry Bounce Hill, I tried to get to the Blue Cherry and take a bite of it first? But Blue Whiskers turned himself into a bluejay and ran off with it before I could touch it. If I had become a king then, your troubles would have been over as well as mine."

"Dear me!" remarked Hickydoo. "I shall have to look in my index again and see what it says about kings and bluejays."

"Never mind Hickydoo. We're starting now," scolded Paddyfoot.

The elevator was rising slowly up through the ground. Queer passengers got on and off as it made its trip up through the center of the earth again, and back to the place from which they had started.

One of them was no other than the Truffle Hunter and Waldo, his pal.

"Well, well, well," said the talkative Truffle Hunter. "I knew we meet again. Waldo and I were out hunting for truffles and we dug a deep down into the ground for a truffle and I suggested we ride home. Did you know that Cherry Bounce Hill had not bounced away once since the Blue Cherry was stolen? I always said to Waldo that I knew that cherry had been bewitched and Waldo said to me that he thought—"

Right here the elevator reached the top and everybody stepped off.

"Good bye," called Jupe and Nancy as they picked up two of the baskets and rattled off on one of the motorcycles.

"Goodby," called Hickydoo and Nick as they picked up the other basket and rattled off on the other motorcycle.

"That old goose would talk the horns horns off a brass monkey!" said Jupe. "We can't wait all day listening to him."

Pretty soon they reached the place in the road where the bat was. And he hadn't another word to say. He had folded up his wings and let them go past, as soon as they gave him the baskets of bugs.

On they rode until they came to the wizard's palace.

(To Be Continued)

LETTER FROM JOHN ALDEN, [illegible] TO SYDNEY CARTON—CONTINUED

After the man shuffled out, Syd, with his first ten dollars in his hand, Mrs. Atherton turned to Maggie and said:

"I'll take you home with me, child. I had been feeling rather lonely there before I went to California and I know I would be doubly so now after having had so many people around me all the time.

"I never thought you had so much to put up with at home or I would have fixed up matters before."

"I will never cease to thank you. You have been so good to me, Mrs. Atherton! And if you will only let me come and live with you I'll do everything you want me to as long as I live."

"That's a pretty big promise, my child," said Mrs. Atherton sadly, "but as long as you are honest, in your trying to do the best you know how, I think you'll get along all right."

"What'll I do about my clothes?" asked Maggie suddenly. "If I go back after them, Dad will kill me, and he won't let me take away a thing that belongs to me. Someone will have to go pretty soon if we get them at all, or Dad will go out and pawn them."

"I'll see to that, Maggie," I told her. Syd and going to the office I called the watchman to go with Miss Simpson to her home and get her clothes.

"I don't think you'll have any trouble," I said. "But you'd better take an officer with you. Without Men like Miss Stimpson's father are always afraid of the law."

After they had gone I hardly knew what to say to Mrs. Atherton. She had done just the right thing in the right time and in the right place and I was so grateful to her that it really would be hard for me to get back on the usual business standard.

Fortunately at that moment Leslie came in. I was really surprised to see her because she rarely comes down to the plant.

"I don't know but that I could do some good, Jack," she said, "and besides, I want you and Sally to go with me to luncheon."

I did not know until afterward that Sally Atherton had sent for my wife. [illegible] he knew I would be overcome with gratitude and as usual had hit upon the right way to put things on the former basis.

"I'll be glad to go," said Mrs. Atherton, "but we must wait until Maggie Stimpson comes back and the four of us will go out together. You may be bored to death, Leslie, but I'm [illegible] interested in that little Stimpson girl and am going to see if I can make something out of her."

(Copyright, 1926, NEA Service, Inc.)

TOMORROW—Letter from John Alden Prescott to Sydney Carton.

RUB PAIN OUT OF RHEUMATIC JOINTS

For 65 years, millions have rubbed soothing, penetrating St. Jacobs Oil right on the tender spot, and by the time they say Jack Robinson — out comes the rheumatic pain and distress. St Jacobs Oil is a harmless rheumatism and pain liniment which never disappoints and doesn't burn the skin. It takes pain, soreness and stiffness from aching joints, muscles and bones stops sciatica, lumbago, backache and neuralgia. 25 cent bottle guaranteed by all druggists.

Youngsters crave for ENZO JEL blended with ripe, sunkist fruits. adv.

NEWSPAPER ARCHIVE®

WILSON TIES ROOSEVELT FOR JUNIOR CAGE TITLE

HARD BATTLE ENDS IN 5-4 WIN FOR WEST

Kunitz Stars for Losers, Dresang, Schaefer for Winners; Playoff Next Week

STANDINGS

	W.	L.	Pct.
Roosevelt	3	1	.750
Wilson	3	1	.750
McKinley	0	4	.000

Greatly weakened by the absence of Engel, star forward and one of the high point scorers of the loop, Roosevelt high school cagers lost a tough game to the Wilson high quint Thursday afternoon at the Roosevelt gymnasium, 5-4. The game, which ended the junior high schedule in a tie for the city title, was one of the best defensive battles played in the east side gym. Had Roosevelt won it would have had an easy claim on the hunting but now another game will be required to decide the 1926 champ.

Both teams played ragged ball the first half but the second half showed plenty of basketball. The guarding was so close that although each team peppered the hoop hard most of the tries were hurried by opponents and were no good. Free throws won the game for Wilson, the westsiders garnering three and one ringer to win. Roosevelt could not connect from the foul line but outscored their opponents 2 to 1 on ringers. The first game between the two ended 10-8, five minutes overtime, so that the title game should be a great tilt.

Kunitz, star guard of the losers, was the best man in the fray. He was in every play and in spite of his size, broke up play after play for Wilson. He also got one of his teams two baskets, a nice shot from midfloor. Dresang played the best for Wilson though Schaefer looked good on defense.

Schaefer scored a free throw in the first quarter for the only point for either team and repeated in the second quarter, ending the half, 2-0, for Wilson. Meanwhile he and his mates missed four other tries in the half and Peterson of the losers missed three, both sides spoiling enough to win the game.

Dresang opened the last half with a free try and then Gresenz caged Roosevelt's first marker from midfloor to make it 3-2 for Wilson. Rehfeldt, Wilson center, who had been missing easy follows, finally caged one in a struggle under the Roosevelt basket after two mates had missed previous rebounds. Kunitz got a long ringer and Wilson's stalling tactics slowed up the play just enough to win. Gresenz put one in the hoop but it rolled out just before the final whistle blew. A. C. Denny, Lawrence cage coach, handled the whistle.

In the preliminary game the Fairies of Roosevelt school and St. Joseph school team battled to a 6-6 tie, called at the end of the tilt to start the big game. The Fairies lead all the way, but the St. Joe boys tied the score in the fourth quarter.

WILSON	FG	FT	P
Schrooder, rf.	0	0	1
Dresang, lf.	0	1	0
Rehfeldt, c.	1	0	1
Schaefer, rg.	0	2	0
Roepke, lg.	0	0	1
	1	3	3

ROOSEVELT			
Peterson, rf.	0	0	2
Gresenz, lf.	1	0	1
Brock, c.	0	0	1
Kunitz, rg.	1	0	1
Manier, lg.	0	0	1
Clark, lf.	0	0	1
	2	0	7

Score by quarters:

Roosevelt	0	0	2	2	4
Wilson	1	1	1	2	5

CELLAR CREW TROUNCES LABS IN KIMBERLY LOOP

Standings

Construction	5	0
Lab	5	2
Bookmill	3	2
Office	2	3
Warehouse	2	5
Electric	0	6

Kimberly — The Warehouse crew, cellar chasers of the Kimberly Punchball loop turned about and trounced the second-place Lab team in what started out to be a pitchers duel. Gerrits of the Warehouse got the better of Matthes of the Lab, who allowed the Warehouse sluggers to run riot in the last inning, to turn what had appeared to be a victory into defeat. Vandenboom of the Warehouse starred in the field and Verhagen of the Warehouse looked good behind the bat.

Knocking Charles Behling out of the box and mutilating Bill Mauthe's reputation as a pitcher, Joe Sandhofer's Office team took a hard earned battle from the Bookmill team, by a one run margin. The Bookmill, considered one of the strongest teams in the Kimberly loop, started out strong, but weakened in the later innings, as Sandhofer settled down, and in the last two innings the Office team turned the game into a riot of hitting, to let the Bookmill down for their third loss.

London —(AP)— Phil Scott, heavyweigh champion of Great Britain, knocked out Frank Goddard, three rounds.

Aberdeen, S. D. — Clyde Hull, Faith, S. D., beat Jackie Conway, Minneapolis, 10 rounds.

SIX TITLES

WALTER BUITZENBACH

This college athlete likes to play on winners. During his athletic career at Peru (Neb.) Normal he has been with six championship outfits. For three years he was all-state fullback and this winter captained the basketball team which coped the Nebraska Conference title. Over a certain stretch the cagers had a run of 51 straight victories, Buitzenbach playing in every one.

SEVEN BIG TEN TEAMS GO SOUTH

Gophers and Buckeyes Leave Friday; Veteran Badger Squad Leaves in April

Chicago—(AP)—Minnesota and Ohio State Friday led the way for a western Conference baseball invasion of the south akin to that of the major league outfits. Seven of the Big Ten varsities, with Michigan getting away last, on April 9, will take their spring jaunts in Dixie.

Eighteen men and two coaches left Ohio State Friday for a seven game trip below the Mason-Dixon line. Stopping off at Bowling Green to play the Western State Normal team Saturday, The Buckeyes meet Georgia on March 22 and 23, Oglethorpe University at Atlanta, on March 24 and 25 and Georgia Tech on the following two days.

A month's indoor drill ended for the Minnesota squad with the Gophers' departure for six games in Texas and the Southwest. Coach Carl Lundgren and the Illinois squad of 18 leave April 1 to play the training series.

Five veterans and the Indiana candidates go south in April to play the first game on April 1.

Wisconsin gets away April 3 for a series with Louisiana and Mississippi varsities, as yet not finally scheduled. The Badger squad is largely made up of veterans.

The Michigan squad leaves April 9 for seven southern games and a coming back tilt with Ohio Wesleyan. The Wolverines meet Kentucky April 10, Vanderbilt on April 12-13, Mercer on April 14-15 and Georgia on April 16-17.

Purdue and Chicago will remain at home until the regular season opens, while Northwestern plans a sortie into Indiana before its schedule gets under way.

BUSINESS MEN TO UNDERWRITE CAGE TOURNEY AT BAY

30 Green Bay Sport Supporters Want Suitable Awards, Officials, Treatment

Green Bay—(AP)—Thirty Green Bay business men have agreed to underwrite the Wisconsin Y. M. C. A. championship basketball tournament, which is to be held in Green Bay March 26 and 27. With the support of such a large number of men interested in amateur sports the successes of the tournament in every respect is virtually assured.

In order to assure the participating teams the best kind of refereeing, proper accommodations and suitable awards without danger of a financial deficit the proposition of fully underwriting the tournament was undertaken by the local committee in charge.

A large proportion of the underwriters are members of the noon volley ball league at the Y. M. C. A. so that it might well be said that this group is assuring the tournament of success. Any deficit which may occur in the conduct of the tournament will be pro-rated and covered by the underwriters up to a certain amount.

Those who are backing this first state-wide undertaking of the local "Y" are the following: S. D. Hastings, Jr., J. I. Christofferson, W. C. Schilling, Charles R. Cady, Milton F. Smith, W. R. Wittenberg, E. A. Neufeld, O. C. Rather, Fred Steuble, R. J. Laubenstein, Alvin Schneider, Austin O. Olmstead, H. Hendrickson, W. L. Larsen, A. B. Hume, E. H. Regal, J. J. Gould, H. S. Wells, G. W. Fiske, C. E. Wernig, C. R. Phenice, Max W. Schober, F. G. Plott, R. R. Risdon, Joseph Horner, Jr., Emil A. Weber, O. W. Brightman, J. H. Tayler, A. E. Cofrin and Norman Smith.

The players in the state tournament will be the cream of the 45 or 50 teams which have entered the district tournament who have being or have been held at Superior, Racine, Madison, and Kimberly and now assured of the best of treatment on their visit to Green Bay.

DICK'S ALLEY GIRLS WHIP MENASHA PINMEN

With a 600 pin handicap to add to the score, Dick's alley Girls of Little Chute beat the Krause Gloom Chasers of Menasha twice in three attempts Tuesday night on the Little Chute alleys, winning by an easy 318 pin margin. K. Kellnhauser of the winners piled up the only 200 game of the battle, a 235, and also high series, 627. Ella Pingel grabbed a 185 for high game for the losers and C. Oudenhoven connected for high series, 477.

Dick's Alley Girls—Won 2, Lost 1—Ella Pingel 165, 125, 185, 475; Anna Oudenhoven 177, 131, 136, 444; L. Mueller 155, 124, 142, 421; C. Oudenhoven 168, 162, 147, 477, M. Oudenhoven 133, 137, 141, 411; handicap 200; totals 998, 879, 951, 2828.

Krause Gloom Chasers Won 1, Lost 2—D. Mayhew 166, 170, 171, 507, A. Kraus 128, 144, 149, 421; A. Klovis 147, 174, 124, 445; W. Hockstock 167, 185, 166, 518; R. Kellnhauser 199, 235, 193, 627; totals 807, 908, 803, 2518.

Bay Teams, Eliminated In "Y" Cage Meet

Prefontaine Will Help To Organize Home Talent Leagues In Small Towns

Prexy of Valley Loop Claims Wisconsin Is Diamond Leader; Gives Youth Chance

BY C. L. PRE FONTAINE
President, Fox River Valley League

For the first time in the history of baseball in the United States a movement is on foot in Wisconsin to place the game where it belongs — at the head of the list of sports. There is only one sound and basic way and that is to give it a common sense business administration.

The public has been fed up too much on "bunk" in the past and the long-suffering fans demand something for their money. Around these parts they have paid as much as $1.10 a seat to see a game and have got nothing in return.

It is true that everything costs more now than it did formerly but nevertheless the cost of commercialized baseball advanced so rapidly that it outstripped the "high cost of living." The undesirable element crept in. From the bunch of professional gamblers in the big cities to the small towns there was a big gap; but the evil was the same—personal gain only.

History in the Fox River Valley is replete with the ruins of such efforts. Every time some kind of a league was organized it was but a question of the ultimate result, failure, and how much the cost. The costs were plenty and resulted in an aftermath of loss of interest in the game for a number of years.

Let us summarize the situation: much has been said of the Class D grade ball for these parts. Much has been agitated in its favor. These towns, as a whole, are not any better off today than the big leagues are when it comes to securing players. The movement is now on foot to make the Class D leagues practically home talent. But four outside players being hired and all home boys being given the other positions, and this on "every day" ball clubs, playing six games per week. How many young players are there coming up? But very few. When a youngster is found after much effort, and he shows any kind of promise, he is grabbed off for a millionaire's salary. How many men that have passed their thirties have been recalled for service? If they show any kind of a "come back" they are yanked back and given a chance to exist another year or possibly two. The big issue is lack of youngsters and the reason is the death of the game due to over-efforts upon the part of certain individuals who are seeking to get all they can, and return little.

Right now the young players have absolutely the best chance in the history of the national game. "Home talent" baseball has brought to the players and the fans the necessity for sane procedure. Players who played for all they could get have passed away. The managements who sought to hold up the crowds with their high admission prices are gone. The newspapers, with their everlasting eye for progressiveness, are taking up the work and giving it just due. The men in back of this movement have a world of praise for their efforts. It means a lot of work and little thanks to bring back the game.

The game is coming back, and Wisconsin is the leader with 25 leagues. The Fox River Valley league is the largest, representing a total population of around 180,000 people showing the example for the state to follow. There are plenty of good players in our midst who will be given an opportunity to develop into players of merit. This league stands for the advancement of the youngster and will not feel its work has been worthwhile unless some of them advance into the higher class of every day ball.

There's lots of room for smaller leagues in surrounding cities, and such will be encouraged to organize. The more the better and the more interest and enthusiasm will be the result. Each community no matter how small, can develops into prominence in a baseball way by the proper organization and development of its resources. "Burgs" of even one to two hundred people can develop good community teams by employing local men only. The various teams will be on a par. The big item of consideration is the elimination of expenses and other unnecessary incidentals, and that means, that outside players cannot be hired. This means no high salaries are to be paid, and teams playing for the sport, of the game will enjoy their Sunday's efforts and develop into real players.

It is the desire of the president of the Fox River Valley league to encourage and develop these leagues, in the surrounding country towns. Any locality desiring to organize might address him at Fond du Lac, Wisconsin, and information will be gladly given.

KUNITZ FIVE WIN CITY PIN TITLE

Taxis Top Loop With .600 Mark; Three Teams Within 3 Games of Leaders

FINAL STANDINGS

	W	L	Pct
Kunitz Taxis	18	12	.600
Hotel Northerns	17	13	.566
Rainbow Gardens	16	14	.533
Oldsmobiles	15	15	.500
Cherry Blossoms	12	18	.100
Elk No. 3367	12	18	.400

With the final games rolled Sunday, Kunitz Taxis bowling team won the crown as city champion for 1925-26, five other crack local crews trailing the winners. The closeness of the competition is shown by the fact that the first four teams are but three games apart, the second-place Hotel Northern quint a game behind first, the Rainbow Gardens a game behind second and the Olds boys a game behind third. The top rung was unsettled until the last game of the last match on Sunday. The Taxis have only a .600 marking, winning only 6 more games than they lost.

The taxis pulled down $25 as their share of the prize money, the Northerns, $15 and the Rainbow pinmen, $10. The Northerns added $5 for high team series, 2902, and another $5 for high team game, 1024.

Individual prizes for high averages went to the following:

W. Groth, 189, $6; A. Kline, 187, $5; E. Kositzke, 186, $4; C. Currie, 185, $3; G. Retson, 184, $3; R. Currie, 183, $3; F. Fries, 1883, $2; C. Van Able, 182, $2; W. Fries, 181, $1; G. Reimer, 181, $1.

Averages of the individual bowlers for the league season follow:

Dr. O'Keefe, 190; W. Groth, 189; A. Kline, 187; E. Kositzke, 186; H. Kositzke, 186; C. Currie, 185; G. Jimos, 185; G. Retson, 184; R. Currie 183, $3; F. Fries, 183, $2; C. Van Brauer, 182; W. Fries, 181; G. Riener, 181; H. Horn, 180; K. Kolitzke, 180; A. Jimos, 179; G. Ward, 179; H. Berge, 179; A. Bauer, 179; S. Ballod 179; O. Konitz, 176; C. King, 176; J. Brandt, 175; F. Johnston, 174; P. Gegarson, 174; D. Verwey, 174; G. Evans, 173; F. Yelg, 172; E. Koerner, 171; J. Kamba, 170; E. Wiese, 170; B. Bernhardt, 169; J. Roestler, 168; B. Welhouse, 168; D. Smith, 165; H. Leonard, 160; A. Kahler, 158.

Dave's Dots And Dashes

One of the Madison sport scribes is singing the praises of Andrews, the new sensation of the Shawano high school caging squad. This Capital City scribe must have got his dates mixed somewhere because the lanky center of the Indians is playing his third season under Coach Curtiss.

A meeting of the managers in the Fox River Valley baseball loop is to be held in Appleton within the next ten days for the purpose of taking final action on the schedule and passing on the umpires. The opening of the season is only about six weeks off and there is much work yet to be done.

Winners of the district tournaments in this part of the state broke about '50-50' in the first round drawings for the state championship in Madison. If Appleton is going good, the Mac-men should take Wausau into camp while Shawano should not be bothered much with the Ladysmith quintet.

Fond du Lac anod Manitowoc are apt to find the going much harder. Fruth & Co. are called on to face Superior Central, a school that always cuts a wide path in basketball circles. The Manitowoc Shipbuilders picked a tough nut to crack in Portage as this squad has often been termed the 'miracle five.'

Lindsay, rated as the best forward in the Valley conference, was given a cold shoulder by the officials who picked the first team at the Two Rivers tournament. It is hard to figure this out as Coach Iverson's flash was the individual high scorer for the meet with 21 baskets and six free throws.

CARDS PAID NOTHING FOR JIM BOTTOMLEY

San Antonio — Jim Bottomley, perhaps the best first baseman in baseball, with the possible exception of George Sisler, didn't cost a cent.

A friend of Charley Barrett, scout for the club recommended Jim. Barrett wrote him and the modest unassuming reply interested Barrett. He sent Bottomley a ticket from his home in Nokomis to St. Louis.

The first two balls Bottomley hit in morning practice cleared the wall at Sportsman's park. He was immediately signed and farmed out. Inside of six years he is the outstanding star at his position.

FORESTER TEAMS END YEAR IN TIE

Chief Rangers, Trustees Tied for Bowling Honors; Playoff Match Thursday

STANDINGS

	W.	L.	Pct.
Chief Rangers	35	25	.583
Trustees	35	25	.583
Secretaries	34	26	.567
Sentinels	31	29	.517
Speakers	24	36	.400
Conductors	21	39	.350

Taking out two of three games from the Secretaries Thursday night in the final night's matches in the C. O. F. League, the Trustees tied for first top honors with the Chief Rangers, who took two out of three games from the Sentinels. With the regular league season over the tie will be rolled off in a title match at 9 o'clock next Thursday evening at the Elk alleys.

High series Thursday night went to Louis Keller with a 571; high game to Joseph Doerfler with a 213; high team series to the Speakers with 2,584. The last mark was second high for the season in its class.

Secretaries—Won 2, Lost 1—Weinfurter 160, 125, 108, 393; Bongers 160, 192, 149, 501; F. Leimer 135, 114, 179, 428; T. Hearden 146, 139, 153, 438, handicap 213, 639; total 1,181, 559; handicap 74, 222; Total 810, 857, 844, 2541.

Trustees—Won 1, Lost 2—L. Keller 197, 170, 204, 571; V. Keller 164, 108, 127, 399; Stingle 166, 156, 148, 470; A. Faas 118, 179, 134, 431; E. Merkle 176, 193, 135, 504; handicap 67, 201; Totals 888, 873, 815, 2576.

Conductors—Won 0, Lost 3—J. Zuella 130, 137, 149, 416; B. Zapp 161, 134, 131, 426; M. Hoffman 140, 120, 167, 427; J. Haug 160, 159, 157, 476, E. Hoffman 110, 121, 172, 403; handicap 101; totals 802, 772, 877, 2451.

Speakers—Won 3—Lost 0—J. Kraft 160, 129, 192, 481; T. Callahan 102, 160, 183, 505; J. Bauer 176, 134, 132, 442; E. Van Ryzin 138, 147, 136, 421; E. Bartman 159, 132, 156, 447; handicap 96; totals 891, 798, 895, 2584.

Chief Rangers—Won 2, Lost 1—H. Guckenberg 134, 158, 159, 451; E. Bellin 115, 104, 125, 344; J. Langenberg 132, 156, 160, 448; H. Hillman 170, 155, 145, 470; J. Schweitzer 129, 140, 168, 437; handicap 114; totals 794, 827, 871, 2412.

Sentinels—Won 1, Lost 2—R. Dohr 115, 138, 160, 433; A. De Decker 134, 85, 105, 374; R. Wildebrandt 123, 152, 132, 407; J. Hasaman 203, 122, 145, 470; J. Brown 178, 189, 183, 547; handicap 92; totals 872, 778, 817, 2457.

FOUR ROOKIES SEEK THIS SHORTSTOP JOB

Four rookies will try to show Manager Fohl before the opening of the season that they can play shortstop better than Dudley Lee, who cost the Red Sox $25,000 about a year ago. Filling that position acceptably is Fohl's greatest task.

Neenah K-C, Grimms Squad Whip Morley-Murphys And Ft. Howards Thursday Night

Neenah Has Tough 31-26 Struggle; Boosters Slaughter Rival Crew, 34-12

THURSDAY GAMES

Neenah Kimberly-Clark 31, Morley-Murphy Hdwes. 26.

Grimms Boosters 34, Ft. Howard Paper Co. 12.

Two Green Bay cage squads were eliminated in the opening day's play of the Northeastern district tournament, sponsored by the state Y. M. C. A., which is being held at Kimberly clubhouse, the Thursday evening games ending in wins for the Grimms Boosters and Neenah K-C squads. Neenah had a tough struggle to beat the Morley-Murphy Hardwares, 31-26, but Grimms had easy picking with the Ft. Howards in a 34-12 win.

In the first game of the night Charley Logan, former Manitowoc high and Beloit frosh star, lead his Boosters to victory with eight baskets and a free throw though he got plenty of aid from Bai who scored seven times from the field. Grimms lead at the quarter, 5-0, Charley getting every point. The score at the half was 15-4 and each team added seven to make the third quarter score 22-11. In the final period Grimms allowed the Bay Boosters one point while adding twelve to its score. Bain got three ringers and a free marker for seven of the loser's twelve points.

In the other tilt, the Bay Industrial League champs, bothered the Neenah-K-C quint for fully three quarters before a barrage of shots put three Neenah boys into a good lead. The quarter ended 5-3 for Neenah, and the half 18-16 for the same crew. Shortly after the third quarter started the Baymen tied the score 18-18, but Neenah again was on top at the end of the period, 20-18. The winners outscored the losers 11-8 to take the game in the last period.

Jones got four baskets and a free throw for Neenah, while Behnke and Creaven each added three field goals and a free try. Gaffney scored half his squad's points on six ringers and a free try.

FT. HOWARD CO.	FG	FT.	P
Bailk, f	3	1	0
Jokee, f	1	0	1
Sullivan, c	1	0	0
Radisoolch, g	0	1	1
Noel, g	0	0	0
Crotsie, f	0	0	0
Totals	5	2	5

GRIMMS' BOOSTERS			
C. Logan, f	8	1	0
Connell, f	1	0	1
Bai, c	7	0	0
Rusch, g	0	0	2
Fritsch, g	0	1	2
Totals	16	2	5

MORLEY-MURPHY CO.	FG	FT	PF
Hennig, f	1	3	1
Gaffney, f	6	1	2
Necanit, c	3	2	1
Poirier, g	0	0	1
Dalzig, g	0	0	0
	10	6	5

NEENAH K-C			
Jones, f	4	2	1
Jorgenson, f	0	1	3
Behnke, c	3	1	0
Van Ryzin, g	3	1	2
Creaven, g	3	1	0
Stilp, f	0	0	0
	12	6	6

"DUMMIES" STAR AS TAXIS WIN PIN GO

Kunitz Taxi bowlers took two out of three games from the Appleton Army store quintet in a match rolled Wednesday evening on the Eagle alleys, beating the Storemen by an 87 pin margin. "Dummy" of the winners was the star of the evening piling up the maples for a high game of 226 and high series of 625. "Dummy" also starred for the losers with a 224 game and and a 619 series. C. Currie with a 205 game and a 579 series was next high for the winners and Kahler got next high game for the losers with a 203. R. Currie got next high series for the losers; a 535.

Double entry marks went to C. Currie with a 205 and "Dummy" 226—202 for the winners and Kahler, 203, R. Currie, 202, and "Dummy" 201-224 for the losers.

Kunitz—Won 2, Lost 1—O. Kunitz 156, 189, 189, 534; F. Yelg 152, 147, 148, 447; 447; E. Kositzke 167, 192, 150, 509; C. Currie 205, 181, 193, 579; Dummy 226, 197, 202, 625; Totals 906, 906, 882, 2694.

Army Store—Won 1 Lost 2—Brinkman 146, 163, 135, 444; Grimmer 150, 159, 167, 476; Kahler 140, 190, 203, 533; K. Currie 157, 176, 202, 535; Dummy 201, 194, 224, 619; Totals 794, 882, 931, 2607.

PREPARE GOLF COURSE FOR BIG 1926 SEASON

Preparations for a big season at the Butte des Morts golf club already are well underway. A well was completed at the club Tuesday and three shelter houses are being constructed on the grounds. The well is between the seventh green and the twelfth tee. Work in the greens and fairways will be started just as soon as the snow leaves the ground.

LICENSE

The color schemes of the license plates used on automobiles in the various states runs the gamut of all the colors of the rainbow. It is often valuable to have a list of the various combinations in cases of accidents where the offending motorists fail to stop. Many cases are on record where the number of the car has been obtained but in the excitement the name of the state from which the car originated is overlooked.

The color scheme usually makes a definite impression and is easy to remember according to Miller tire men. Following is a list of the various states and possessions with the license plates color combinations. The color of the numerals is given first in every case while the color of the background is given second.

Alabama, white on green; Arizona, black and white; Arkansas, black on white; California, white on blue; Colorado, white on grass green; Connecticut, black on chrome orange; Delaware, bright yellow on blue; District of Columbia, black on chrome yellow; Florida, orange on black; Georgia, white on crimson; Idaho, black on orange; Illinois, white on blue; Indiana, white on bright green; Iowa, white on maroon; Kansas, white on blue; Kentucky, white on maroon; Louisiana, (cars under 23 H. P.) maroon on white; (23 H. P. and over) white on blue; Maine, yellow orange on dark blue; Maryland, white on black; Massachusetts, white on medium blue; Minnesota, white on black; Mississippi, white on green; Missouri, black on lemon yellow.

Michigan, white on black; Montana, black on white; Nebraska, white on green; Nevada, canary on black; New Hampshire, white on green; New Jersey, white on orange; New Mexico, vermillon on gray; North Dakota, red on gray; New York, white on dark blue; North Carolina, black on orange; Ohio, white on chocolate brown; Oklahoma, black on lemon yellow; Oregon, white on black; Pennsylvania, blue on gold; Rhode Island, white on black; South Carolina, red on white; South Dakota, black on aluminum; Tennessee, white on black; Texas, black on battleship gray; Utah, black on aluminum.

Vermont, green on gold; Virginia, orange on blue; Washington, white on green; West Virginia, ivory on blue; Wisconsin, black on cream; Wyoming, white on emerald green; Alaska, black on green; Hawaii (Honolulu), white on green; Porto Rico, black on bronze; Philippine Islands, black on white.

APPLETON TIRE SHOP
Phone 1768 Schaefer Service
218 E. Col.-Ave. Open Eve. & Sun.

Bruins, With New Leader, Still Doubtful Quantity

BY DAN THOMAS

Avalon, Catalina Island—One new manager and a barrel of dough have injected new life into Bill Wrigley's gum-chewing Chicago Cubs, the worst team in the National League last year.

Joe McCarthy, who led Louisville to the championship of the American Association in 1925, is the new boss. The money was spent for new players. Among them are "Lefty" O'Doul, Joe Kelly, Charley Root, Clyde Beck and "Red" Shannon.

Three managers couldn't drag the Cubs out of the cellar last season. Bill Killefer "Rabbit" Maranville and Johnny Evers tried and each in turn failed. But "Silent Joe" McCarthy, dubbed this because of his refusal to comment on his team, is expected to have better success.

Hard daily workouts and exhibition games have been the roads traveled by the Bruins during the spring training season at their million-dollar camp.

"Our pitching staff looks exceptionally strong this year," declares Manager McCarthy, "though Grover Alexander's injury will hurt for the first weeks of the chase. He's still the best moundsman in the league, however, and I look for him to turn over 20 wins, providing he returns to top-notch shape.

"Then there's Tony Kaufmann, who is always a dependable man in the box. Charley Root, sensational right-hander with the Los Angeles club last year, should come through for us, too. If I could pick up a couple of goo dsouthpaws my pitching worries would be over."

And with that speech—an extremely long one for him "Silent Joe" withdrew into his shell. Bill Piercy, Fred Blake, Jack Welsh and Clayton Tonnelstone are the others who have a chance to remain on Wrigley's payroll as hurler.

"Gabby" Hartnett, who has more pep than any other three men on the club combined, will do most of the work behind the plate. Hartnett is starting his fifth season with the Windy City outfit and he still has the enthusiasm of an 18-year-old rookie. There isn't another backstop in the league who can throw like he can. Mike Gonzalles and Earl Gilpin will relieve Hartnett.

The infield will be pretty well handled by Charley Grimm at first, Earl "Sparky" Adams on second, "Red" Shannon at short and Howard Freigau holding down third. Grimm, Adams and Howard Freigau are all Cub veterans. McCarthy brought Shannon with him from Louisville. He is a vet of the majors, having played under Connie Mack at Philadelphia and with the Boston Red Sox.

Almost an entire set of new faces will appear in the outfield. Joe Kelly, Floyd Scott, Hack Wilson, Cliff Heathcote, Art Jahn and Howard Fitzgerald will bear the brunt of the work. Heathcote and Wilson will be the only familiar flychasers to Cub fans.

One of the main differences that will be seen in the Bruins this year will be their change of spirit. If spirit was the only qualification necessary they would be right on top of the heap. But unfortunately it isn't, so McCarthy will be lucky if he gets the gang into the first division at all.

London —(AP)— Phil Scott, heavyweigh champion of Great Britain, knocked out Frank Goddard, three rounds.

Aberdeen, S. D. — Clyde Hull, Faith, S. D., beat Jackie Conway, Minneapolis, 10 rounds.

BLUE ALL-CAMPUS SWIM MEET HELD ON SATURDAY

Saturday afternoon at 2:30 Lawrence college swimmers will dip in the local "Y" pool in the all-campus meet, one of the major events of Athletic Director A. C. Denney's intra-mural sport program. An intra-mural medal and the title of 1926 swimming champion of Lawrence college will go to the winner.

There will be six events, and a contestant must enter in three of the six. Five points will be given for a first place, three for second, and one for third.

The events: 20 yd. free style, 40 yd. free style, 100 yd. free style, 20 yd. breast, 20 yd. back stroke, and 40 yd. breast.

CHARLESTON CONTEST SUNDAY, CINDERELLA

WHAT MEN DREAM OF

Valley Sporting Goods & Appliance Company
Headquarters for SPORTING GOODS
211 No. Appleton St. Phone 2442
M. B. Elias E. J. Elias

NewspaperARCHIVE®
NewspaperARCHIVE®

Numberless People Have Received Good Positions By Reading Help Wanted Ads

APPLETON POST-CRESCENT

Classified Advertising

All ads are restricted to their proper classifications and to the regular Appleton Post-Crescent style of type.

Daily rate per line for consecutive insertions:

	Charges	Cash
One day	12	.11
Three days	.10	.09
Six days	.09	.08

Minimum charge, 50c.

Advertising ordered for irregular insertions takes the one time insertion rate, no ad taken for less than basis of two lines. Count 5 average words to a line.

Charged ads will be received by telephone and if paid at office within six days from the first day of insertion cash rate will be allowed.

Ads ordered for three days or six days and stopped before expiration will only be charged for the number of times the ad appeared and adjustment made at the rate earned.

Special rate for yearly advertising upon request.

Publishers reserve the right to edit or reject any classified advertising copy.

Telephone 543, ask for Ad Taker.

The following classification headings appear in this newspaper in the numerical order here given, closely allied classifications being grouped together.

The individual advertisements are arranged under these headings in alphabetical order for quick reference.

ANNOUNCEMENTS
2—Card of Thanks.
3—In Memoriam.
4—Flowers and Mourning Goods.
5—Funeral Directors.
6—Monuments and Cemetery Lots.
7—Notices.
8—Religious and Social Events.
9—Societies and Lodges.
10—Strayed, Lost, Found.
AUTOMOTIVE
A—Automobile Agencies.
11—Automobiles For Sale.
12—Auto Trucks For Sale.
13—Auto Accessories, Tires, Parts.
14—Garages Autos for Hire.
15—Motorcycles and Bicycles.
16—Repairing—Service Stations.
17—Wanted—Automotive.
BUSINESS SERVICE
18—Business Service Offered.
19—Building and Contracting.
20—Cleaning, Dyeing, Renovating.
21—Dressmaking and Millinery.
22—Heating, Plumbing, Roofing.
23—Insurance and Surety Bonds.
24—Laundering.
25—Moving, Trucking, Storage.
26—Painting, Papering, Decorating.
27—Printing, Engraving, Binding.
28—Professional Services.
29—Repairing and Refinishing.
30—Tailoring and Pressing.
31—Wanted—Business Service.
EMPLOYMENT
32—Help Wanted—Female.
33—Help Wanted—Male.
34—Help—Male and Female.
35—Solicitors, Canvassers, Agents.
36—Situations Wanted—Female.
37—Situations Wanted—Male.
FINANCIAL
38—Business Opportunities.
39—Investment, Stocks, Bonds.
40—Money to Loan—Mortgages.
41—Wanted—To Borrow.
INSTRUCTION
42—Correspondence Courses.
43—Local Instruction Classes.
44—Musical, Dancing, Dramatic.
45—Private Instruction.
46—Wanted—Instruction.
LIVE STOCK
47—Dogs, Cats, Other Pets.
48—Horses, Cattle, Vehicles
49—Poultry and Supplies.
50—Wanted—Live Stock.
MERCHANDISE
51—Articles for Sale.
51A—Barter and Exchange.
52—Boats and Accessories.
53—Building Materials.
54—Business and Office Equipment.
55—Farm and Dairy Products.
56—Fuel, Feed, Fertilizers.
57—Good Things to Eat.
58—Home-Made Things.
59—Household Goods.
60—Watches, Jewelry, Diamonds.
61—Machinery and Tools.
62—Musical Merchandise.
62A—Radio Equipment.
63—Seeds, Plants, Flowers.
64—Specials at the Stores.
65—Wearing Apparel.
66—Wanted—To Buy.
ROOMS AND BOARD
67—Rooms and Board.
68—Rooms Without Board.
69—Rooms for Housekeeping.
70—Vacation Places.
71—Where to Eat.
72—Where to Stop in Town.
73—Wanted—Room or Board.
REAL ESTATE FOR RENT
74—Apartments and Flats.
75—Business Places for Rent.
76—Farms and Land for Rent.
77—Houses for Rent.
78—Offices and Desk Room.
79—Shore and Resorts—For Rent.
80—Suburban For Rent.
81—Wanted—To Rent.
REAL ESTATE FOR SALE
82—Brokers in Real Estate.
83—Business Property for Sale.
84—Farms and Land for Sale.
85—Houses for Sale.
86—Shore and Resorts—For Sale.
87—Suburban for Sale.
88—To Exchange—Real Estate.
89—Wanted—Real Estate.
90—Lots for Sale.
AUCTIONS, LEGALS
90—Auction Sales.
91—Legal Notices.

AUTOMOTIVE

Automobiles For Sale 11

USED CARS—Good selection, right prices. See the new line of Star 4's and 6's To go by others, go buy a Star. Kurtz Motor Car Co., 809 W. College Ave. Tel. 3490.

USED CARS—

THE LARGEST ASSORTMENT of used open and closed cars in the city.

4 Fords, Touring and Coupes
2 Chevrolet Trucks
5 Dodges
1 Maxwell
2 Nash, open and closed
4 5 pass. Paige
2 7 pass. Paige
1 Paige Roadster
1 Paige Coupe
2 Jewett Touring
2 Jewett Sedans
2 Jewett Broughams

IF INTERESTED in new car, stop at our show room and see the New Paiges and Jewetts.

HERMANN MOTOR CO.
Dealer
Paiges Jewetts

ESSEX COUPE—1923. 1-Ford Sedan $225. St. John Motor Car Co., Tel. 467.

FORD ROADSTER—1920 model. Just completely overhauled. $40. Tel. 1770 between 1 and 5 p. m.

NASH ROADSTER—Fully equipped. Large six-cylinder. Rex winter enclosure with summer curtains, and glass doors, built-in dome light, roller window shade, etc. A 1 mechanical condition. A real snap $500 Phone 2717. Easy payments can be arranged.

USED CAR BARGAINS—

WE OFFER the following clean cut buys on good serviceable used cars. Quality and right prices will be found in every one of these offers. We cannot urge you too strongly, if in the market, to buy now.

BUICK—6 cylinder touring car. Equipped with special winter curtains. Good tires. Mechanically in A 1 condition. Price $275.

NASH ROADSTER—A mighty neat job in a 1923 model, 6 cylinder roadster. Tires are good and the mechanical condition is excellent. $300 takes it.

OVERLAND—1918, touring. Good tires. Exceptionally good mechanical condition. A bargain at $150.

DODGE BROTHERS—1924 Business coupe. Interior and exterior finish good. Good tires. Price $650.

BUICK TOURING—1925, 6 cylinder touring. A buy at $900.

BUICK COUPE—1924, 4 cylinder. Refinished. $800.

FOR DCOUPE—1923. Equipped with demountable rims. Good tires and mechanical condition. Paint fair, upholstering good. Price $250.

SMALL PAYMENT down secures the car, until you are ready for it.

CENTRAL MOTOR CAR CO.
(Buick Service)
E. Washington-st.

FORD TOURING—For sale. $110. Mr. Dinges, 226 N. Morrison St.

FORD COUPE—1925 model. Tel. 1545 or 162.

CHEVROLET SEDAN—1923 model. Just like new. Price very reasonable. Call 1685.

GIBSON 60 BARGAINS

1923 Cadillac Sport Sedan, equipped with $150 set of Love-Joy shock absorbers, bumpers, Alemite spring covers, trunk heater, refinished and cannot be told from new. Original cost $4,155. Our price $1750
1926 Chrysler ..... $250 Discount
1925 Buick Master Six, winter sides $1,075
1926 Hudson Coach, extras $950
3 1924 Willys-Knight Coupe Sedans $550
Jordan Blue Boy, winter sides extras $875
1924 Nash Sedan $875
1924 Chandler Brougham $795
Late Model Cadillac Sedan $795
Late Kissel Bug Roadster $750
1924 Hudson Coach $695
Model 48 Buick Coupe $695
Stutz Sport $650
1921 Franklin Sedan $650
1924 Oldsmobile Sedan $650
1924 Dodge Coupe $595
1925 Oldsmobile Sport, balloons, $595
Latest Six Studebaker Coupe .. $595
Late Jordan Sport Touring $595
Lowest four passenger Coupe .. $565
1923 Essex Coach $550
1923 Studebaker Coupe $495
Nash Carriole like new $495
1924 Studebaker Touring $475
1924 Dodge Coach $695
1923 Willys-Knight Touring $475
1924 Ford Sedan $385
1924 Ford Coupe $325
1921 Buick Coupe $475
1924 Essex Coach $395
1925 Overland Coupe $395
1922 Oakland Coupe $350
2 1924 Chevrolet Coupes $350
3 1925 Ford Coupes $325
3 1924 Ford Coupes $325
1923 Buick Roadster $350
1920 Dodge Coupe $275
1922 Ford Touring $100
2 1921 Hudson Sports $275
Nash Touring, California Top .. $175
3 1921 Ford Coupes $150
6 1921 Ford Tourings $100
5 1918 Ford Tourings $50

ANY of the above cars will be sold at one third down, balance montnly.

GIBSON AUTO EXCHANGE
Appleton—211-213 West College
Oshkosh—262-264 Main Street
Fond du Lac—208 S. Main St.

Garages—Autos For Hire 14

GARAGE—For rent at 131 N. Superior St. $5 a month. Tel. 734.

Repairing—Service Stations 16

APPLETON SERVICE GARAGE—Authorized Ford service station. Expert repairing. Day and night towing. Phone 3700W. After 8:00 P. M. Call 3700R.

RADIATOR—Cores carried in stock. Radiators repaired, fenders and bodies rerolled. Appleton Auto Rad. & Metal Works, 124 E. Washington-st. Tel. 2498.

Wanted—Automotive 17

FORD ROADSTER—1922, wanted. Must be reasonable. Phone 3933.

BUSINESS SERVICE

Business Service Offered 18

ADJUSTMENTS—and collections. J. V. Rorer Agency, 115 E. College-ave. Phone 316.

AWNINGS—Make the home complete. Appleton Awning Shop. 708 W. 3rd St. Tel. 3127

ASHES HAULED— And moving. Reasonable. Call 3479 or 3050J.

WELLS DRILLED—Pumps repaired. 25 yrs. exp. Work guaranteed. Anton Kons 1329 W. Lawrence St. Tel. 3440

Building and Contracting 19

CONCRETE SILOS—Built by the foot or furnishing whole job. Write or Phone Appleton 9650 R-32. Louis Probst, Menasha, R. No. 1.

Dressmaking and Millinery 21

"BEATRICE"—For alterations, hemstitching, pleating, buttons and fancy dyeing. 232 E. College-ave.

HEMSTITCHING—10c per yd. Also buttons made. Will call for work. Mrs. Sherman, 229 S. Durkee St.

LITTLE PARIS MILLINERY—Hemstitching and Picoting, 10c per yd. Shop hours 9 a. m.—6 p. m. On Saturdays from 9 a. m. to 9 p. m.

SEWING Wanted, plain or fancy. Phone 3748.

CLASSIFIED ADS carry the public's stamp of approval.

BUSINESS SERVICE

Heating, Plumbing, Roofing 22

FURNACES—We cheerfully furnish free of charge estimates or heating advice. Badger Furnace Co. Appleton's original furnace men. Tel. 215W.

FURNACES— "Home Hot Blast." Tschank & Christensen. "The furnace men in the Furnace Business." 807 W. College Ave. Tel. 53W.

ROOFING—Let us give you estimate on Galv. Iron Roof. Write P. J. Miller, Sherwood. Phone 33.

Insurance and Surety Bonds 23

AUTO INSURANCE— Protect yourself today! E. M. Nelson, Ins. Agency Olympia Bldg. Tel. 4244.

Moving, Trucking, Decorating 25

MOVING—Harry H. Long. Tel. 724. 115 S. Walnut-st. Long distance hauling. Agt. Northern Trans. Co.

LONG DISTANCE MOVERS—Covered Vans. Your goods insured while in our care. Write or phone us at Green Bay, Wis. Leicht Transfer & Storage Co.

LONG DISTANCE HAULING— Also local trucking. G. H. Buchert. Transfer. Tel. 445. 800 N. Clark-st.

Painting, Papering, Decorating 26

PAINTING— And paperhanging prompt service. Wall paper at reduced prices. W. J. Schlafke. Tel. 2685.

WALL PAPER—Paints and varnish, use our paints and get "Moore" satisfaction. William Nehls, Washington and Superior Streets.

Repairing and Refinishing 29

SHOE REPAIRING—We call for and deliver. No extra charge. Tel. 330. Central Shoe Repair Shop. Briggs H.

Tailoring and Pressing 30

PRESSING— Cleaning, repairing. Max P. Krautsch, 120 E. College Ave. (Over Palace).

EMPLOYMENT

Help Wanted—Female 32

GIRL—Over 17 for light house work. Inquire after 6 p. m. 518 W. Fifth St.

GIRL—Over 20 to cook and do general housework. Mrs. Kenneth Dickinsen, Tel. 2176.

GIRL—Over 18 wanted at Grimsby Hall.

HOUSEKEEPER—Wanted. In country, 4 in family. Protestant preferred. Gust Beyer, R. No. 5. Tel. 9626J5.

YOUNG LADY—Stenographer. Must have experience. Make application by letter stating experience and present salary. Lock Box 333, Appleton, Wis.

Help Wanted—Male 33

MEN—2 farm hands, wanted by April 1st. Must be over 17. Wieckert Farms Tel. 9632R11.

MAN—Married. To work on farm. Wm. Rohan, Kaukauna, Wis. Tel. 995F11.

MAN—Experienced. To work on farm. Nick Paltzer, Appleton R. No. 5. Tel. 9618R4.

SALESMEN—Or men with merchandising experience, to sell general line of merchandise from manufacturers to retail dealers. Position pays $3,000 to $5,000 a year and expenses. Write or call C. L. Hoerning 219 W. College Ave. Tel. 465.

Solicitors, Canvassers, Agents 35

SALESMAN—The Louis F. Dow Co. St. Paul National Mfgrs. adv. specialties, calendars, etc., want experienced man for Fox river valley. Established business turned over to right party. Act quick. Write L. B. Martin, Dist. Sales Mgr. 750 Oakland Ave., Milwaukee.

Situations Wanted—Female 36

BOOKKEEPER—With knowledge of stenography and general office work desires position. Write G 15 Post-Crescent.

WAITRESS—Desires work. Experienced. Write G-17 Post-Crescent.

OPPORTUNITIES for everybody—a sweeping statement which cleans up the case for the classified section.

Proclamations

When the President of the United States or the governor of any state issues a proclamation, it carries weight and receives almost universal attention.

But there are other proclamations which have a vital bearing upon your everyday well-being and happiness—hundreds of these proclamations coming out daily in the Post-Crescent's A-B-C Classified Section—all classified and indexed to facilitate giving them the attention they deserve.

Stores are proclaiming opportunities to secure various merchandise at economical prices; landlords are proclaiming renting opportunities; individuals and corporations are broadcasting proclamations of profitable employment; and so on, embracing all ordinary interests.

Know all men by the above presents that classified proclamations are forerunners of opportunity.

The A-B-C Classified Ads
Always the Same—In Service
Always Different—In Opportunity

EMPLOYMENT

Situations Wanted—Male 37

MAN—Married wants position as auto truck or tractor driver, can handle any kind of machine, will go anywhere. Honest and not afraid of work. Write G-13 Post-Crescent.

FINANCIAL

Business Opportunities 38

BAKERY AND REST.—In Milwaukee, doing big mail order business. Est. 50 years. Must be sold at once, fourth owners to retire. Grab this rare opportunity, not another shop like it in U. S. Write G-18 post Crescent.

SHOE STORE—For sale. Good. If interested. Write G-14 Post-Crescent.

Money to Loan—Mortgages 40

MONEY TO LOAN—P. A. Kornely, Appleton, Wis.

INSTRUCTION

Instructions General 43A

BARBERING—Men. We help you to make more money by teaching you barbering. Jobs waiting at wages better than most men earn. Earn while learning. Write Moler, 501 E. Water, Milwaukee.

LIVE STOCK

Horses, Cattle, Vehicles 48

BULL—Holstein, young. Also large turkey Tom. Tel. Greenville 44F5. Mrs. A. Jochman, R. No. 1, Hortonville.

COWS—2, Grade Holstein. Freshen soon. Wm. Ebert R. 3, Appleton.

DRAFT HORSES—We sell and trade. On time. A Gabriel. Geo. Walter Brewery Barn. Tel. 2449.

HORSES—We sell and trade. A Slater & Company, 116 S. Walnut St. Rear of Dohr's Hotel. Tel. 2700.

Poultry and Supplies 49

BABY CHICKS—S. C. W. Leghorns and Brd. Rocks. Schmidt Poultry Farm. Tel. Greenville 31F6. Math Schmidt, Hortonville, Wis., R. R. 3.

INCUBATORS—7, hot water. All in good condition, reasonable prices, inquire of H. Nabbefeld, 22 N. Sherman Place. Tel. 1427.

ORTOLAN RINGLETS—Barred Ply. Rocks, the triple profit fowl; eggs, show beauty, and meat. Range hatching eggs at $2.50—15. Special hatching eggs $5—15. 75% fertility guaranteed or will replace at ½ price. $1 deposit with order. M. H. Hoffman 1619 N. Oneida St. Appleton.

CHIX—Pure bred Brd. & Wh. Rock, R. I. Reds, Bf. Orphington, W. Wyandotte, Br. & Wh. Leghorn, B. Minorca, and Anconas. $14.00 and up. Special price on mixed. Wm. F. Droeger Hatchery, Seymour, Wis.

LIVE STOCK

Wanted— Live Stock 50

BOAR PIG—Wanted to buy. Write to B. Fink, Hilbert, Wis., R. 2, Box 41.

MERCHANDISE

Articles for Sale 51

BRUSHES— Provide yourself with Fuller Brushes for spring housecleaning. Tel. 1640. H. M. Hodge, 514 W. Fifth St.

BABY BUGGY—Just like new. Cheap if taken at once. 48 Sidney St. Kimberly, Wis.

CEDAR POSTS—For sale. Call 12F3. Greenville. John Heenen, R. No. 3.

CREAM—Cora Butler's, removes freckles, liver spots, etc. Tel. 1176R.

Boats and Accessories 52

HOUSE BOAT—"Pastime." For sale or trade. 55x11, big living room, two bedrooms, kitchen and Toilet. Fully Equipped. Cash, time or trade. Can be used for family dwelling. Fred V. Heinemann.

Farm and Dairy Products 55

SEED OATS— Wisconsin Pedigree No. 1, cleaned, 60c per bu. Charles Luedtke, Phone Greenville 27F11.

Fuel, Feed Fertilizers 56

BALED HAY—For sale. Call 9613J13.

FERTILIZER—Don't wish for a nice lawn, shrubbery and flowers. Have them by using "Vigoro." Especially prepared plant food. A Swift Co. product. For sale by the Outagamie Cooperative Exchange. Tel. 1642.

WOOD—Dry mixed. Average length 14 inches. Delivered. Tel. 9716R11.

Household Goods 59

ANTIQUE SEAT—Walnut. Newly upholstered. Tel. 1245.

RED AND DRESSER— Old Ivory. Reasonable. Call 3374.

COWS AND HEIFERS—Your pick of 26 pure bred females and 2 grades. Cows bred to a nephew of the world's record cow who averaged 102 lbs. of milk a day for a full year. Also 2 yearling bulls. All T. B. tested. Will sell for an overstock. Henry Bast, R. 2. Tel. 9635J2.

DRESSER—$6. Bed Davenport, reasonable. Electric Washer, $15. E. Van Horn, 221 N. Appleton St.

ELECTRIC WASHING MACHINES—We have several used electric washing machines in excellent condition, which must be moved at once. Your choice at your own price. Wis. Tr. Lt. Ht. & Pr. Co.

FURNITURE—At sacrifical price at 1116 W. Spring St. Tel. 3462W.

FURNITURE—Dining room, and gas stove. For sale. Smith Livery.

MERCHANDISE

Household Goods 59

GASOLINE RANGE— "Red Star" with built in oven. 6 burners. Excellent baker. Price $25. 9704J2.

HOUSEHOLD GOODS—

A full line of Beds, Springs, Mattresses, Baby Cribs, Library Tables, Davenport Tables, Dining Room Tables and Chairs, Dressers and used Kitchen Ranges. At very low prices. Appleton New & Second Hand Store, Hotel Northern Building.

RANGE—Combination. Used. Universal. To be sold cheap. At once. 114 E. College Ave. Tel. 480.

RUGS—2 Tapestry Brussel 9x12. 9x10. Like new. Tel. 3770.

SEWING MACHINE— Dealers in new and used machines and supplies for all makes. Machines rented any make repaired. 113 N. Morrison St. The Singer Co. Appleton. Tel. 973-W

Musical Merchandise 62

ELECTRIC PIANO—For sale. A two cent stamp will bring you information whereby you can save several hundred dollars. We must take back a fine Coin operated Electric Piano sold near here, on account of nonpayments. Just pay the balance due on contract in monthly payments. Address, Storzer's Music Store, 229 Main St. Green Bay Wis.

VICTROLA—and piano. Very reasonable. Call 707 N. Garfield-st.

Wearing Apparel 65

CLOTHING—See us for men's and women's used clothing. L. M. Mills Co. 408 N. Appleton St.

SUIT—Light. Young man's. Size 38. Like new $9.00. 617 N. Rankin St. Tel. 3372.

Wanted to Buy 66

PIANO—Wanted. Will keep free for privilege of use. In good care. Tel. 4136 after 6 p. m.

RAGS—Clean rags for wiping machinery. No stiff bosom shirts, silk or wool. Will pay 4c a lb. upon delivery at Post-Crescent office.

ROOMS AND BOARD

Rooms and Board 67

COMMERCIAL ST. W. 806—Roomers and boarders wanted. In private home. Tel. 3730J.

DIVISION N. 604—Pleasant room, good board. Reasonable. Tel. 2181.

MEADE ST. N. 212—Pleasant downstairs room for 2. Private entrance. Board if desired. Tel. 1714R.

RICHMOND ST. N. 313—Room and Board. Tel. 2221.

STATE ST. N. 204—Room and board. Modern home privileges

Room Without Board 68

APPLETON ST. N. 802— Pleasant room for gentleman. Tel. 639W.

MENASHA—3 Clay St. Furnished rooms. Mrs. C. Hastin.

MORRISON ST. N. 314—Modern furnished room. Tel. 1830W.

WASHINGTON ST. W. 344— Large pleasant room. Close-in. Tel. 730.

WASHINGTON ST. E. 222—Modern furn. room. 1 or 2. Tel. 1934M.

WASHINGTON ST. E. 315—Modern furnished room.

Rooms for Housekeeping 69

RATEMAN ST. N. 531—2 large nice furnished rooms for light housekeeping. Tel. 3424.

BREWSTER ST. W. 318—2 furnished or unfurnished rooms for light housekeeping. Tel. 4293.

FRANKLIN ST. E.—2 modern light housekeeping rooms. Tel. 3580.

WASHINGTON ST. E. 315—2 modern furnished housekeeping rooms.

Apartments and Flats 74

COLLEGE AVE. E.— Upper heated flat, 5 rooms and bath, $40 per month. Carroll, Thomas & Carroll, 121 N. Appleton St. Tel. 2813.

COLLEGE AVE. W. 203—Front flat, 5 rooms and bath, ideal location. Tel. 1041 or Novelty Boot Shop.

ROOMS AND BOARD

Apartments and Flats 74

CLOSE IN—3 upper flats, 5 and 6 rooms. Gates Rental Dept. 209 N. Superior St. Open evenings. Tel. 1552.

CLARK ST. N. 1408—Modern upper flat with garage. Tel. 2704.

CANAL ST. 226—Kaukauna, Wis. 4 nice rooms, with garage.

HANCOCK ST. E. 314— Furnished modern 5 room upper flat. Heat and water furnished. No children. Tel. 1266J.

LAWE ST. N. 530—Modern 5 room lower flat. Tel. 956.

LORAIN ST. W. 922—4 room upper flat. Partly modern.

SECOND WARD—5 room flat. Tel. 226W.

Farms and Land for Rent 76

200 ACRE—Farm for rent. Partly stocked. Cheap. Write G-11 Post-Crescent.

Houses for Rent 77

HOMES—Have a number of clients looking for homes. List your property with Gates Rental Dept. 209 N. Superior St., for results. Tel. 1552.

THIRD WARD—New 7 room all modern house, 2 car garage. Tel. 4315.

Wanted—To Rent 81

HOME— Wanted, modern 6 or 7 rooms. Steady tenants, no children. Reference furnished. Close-in. Write G-10 Post-Crescent.

REAL ESTATE FOR SALE

Business Property for Sale 82

CITY PROPERTY—Bought and sold. Stores, offices for rent. Dan P. Steinberg, Realtor, 206 W. College Ave. Phone 157.

Farms and Land for Sale 83

100 ACRE FARM—

For sale or trade for smaller farm, city property or timber. 60 acres cultivated, 40 acres pasture and woods. 10 room house; 40x80 basement barn; granary; hog and chicken houses; machinery shed; drilled well; orchard. 1¼ mile to R. R. town and cheese factory; ¼ mile school; good road. Small payment down, balance terms to suit purchaser. Konz Box & Lumber Co., Appleton, Wisconsin.

80 ACRES—Will sacrifice one of the best 80 acre farms, all clear, no waste land. Excellent soil. Good house and outbuildings, ideally located in Walsh, near Marinette. Part cash, balance easy terms. A chance of a life time. Act quick. Max Block, New London, Wis.

60 ACRE FARM—Fully equipped. Located on concrete highway one-half mile from city. Carroll, Thomas & Carroll, 121 N. Appleton St. Tel. 2813

40 ACRES—For sale or trade for city property. Fruit farm in Michigan. Price $3,000.00 if sold this spring. Write or see me, Ray Sitts, County Insane Asylum.

FARMS—Two 5 acre tracts, with homes, barns, etc. Will trade. See Gates for Farms, 209 N. Superior St. Tel. 1552.

FARMS FOR SALE—With or without personal property. Will trade for city property. Inquire at Geo. Walter Brewing Co. office.

FARM BARGAINS—Ray Leach, 55 acres, one mile south of Hortonville. H. C. Kruckenberg, 80 acres, on Hortonville New London concrete road. Wm. Runge 80 acres, on Stephensville New London patroled road. Also several 120 acre farms near Dale and New London with stock and machinery. All indications are that farms will sell for more money next year; and it is a well established fact that the time to buy is when most people want to sell. Fred N. Torrey, Real Estate Broker, Hortonville, Wis.

Farms and Land for Sale 83

80 ACRES—All under cultivation, new 8 room house, furnace, toilet, bath. Hip roof, basement barn, silo. Price $16,500 including all personal property. Henry Bast, R. 2, Appleton. Tel. 9635J2.

Houses for Sale 84

BARN—To be moved size 20x40-14' high. For sale, in Third Ward on Stephen Phefferly place. Can be remodeled into a dwelling. Price $300. Kimberly Real Estate Company.

MEADE ST. N. 620—6 room home, bungalow style, strictly modern, with double garage. Owner leaving city. Tel. 2921.

DREW ST. N. 809— You can make a good profit by buying this property as owners are leaving city and will sacrifice for quick sale. House in good repair, new furnace, bath, garage. Lot 60x120. Look the property over and submit offer to my attorney Albert H. Krugmeier, Appleton State Bank Building. Byron F. Mouser.

APPLETON ST. N. 1707—New bungalow, 7 rooms and bath. Milwaukee Type. Built up to the minute.

2ND WARD—Home for sale; 8 room all modern remodeled dwelling with garage. 1 block from depot. Second Ward, all in A-1 condition. Will sell $500 below cost. Edw. Vaughn, Behnke Jenss Bldg.

JEFFERSON ST. S. 1838— 7 room house, partly modern. Double garage. Hen house, large yard and 1 acre of land.

6TH WARD—5 room house, just remodeled with garage. Inquire 1622 N. Alvin Street. Phone 1475.

EIGHTH ST. W. 1131—1 block from street car line. 4 room house, partly modern. Tel. 2009R.

FIFTH WARD—$4500 will buy a new all modern 6 room home. Small down payment, balance like rent. L. O. Hansen. Tel. 1121.

SECOND WARD—Modern 11 room house. Tel. 1401.

SIXTH WARD—New modern 6 room home, large living room, oak finish; near bus line. $6,000. Very easy terms. A. W. Schaeuble, 501 N. State St. Tel. 4229.

SIXTH WARD—Modern 8 room home with garage. Lot 60x120. Located on paved street. Near schools. Write G 16 Post-Crescent.

REAL ESTATE FOR SALE

Houses for Sale 84

HOMES—

S. STATE ST.— Beautiful 7 room home. Cherry and oak finish, fire place, fine hot water heating system. Everything up to the minute in this place. Very reasonable. Can be seen by appointment only.

S. ONEIDA ST. AND CALUMET ST.—Look at this large stucco house, 8 room full basement, new double garage, lot 74x150. Furnace etc. Will sell cheap. Small payment down with $20 a month and interest.

ON SUMMIT ST.— Near Lawrence St. New strictly modern 6 room home. With garage $4,300.

W. SUMMER ST.— 3 room cottage. Cement basement, bath, electricity, gas, water, sewer. Lot 54x135, sidewalk. $2,100. Small payment down.

SUMMER ST. NEAR RICHMOND—New 5 room cottage. All modern, garage, lot 60x135, $4,150.

5TH WARD—New home just about finished $3,950. Small payment down, balance same as rent.

N. ONEIDA ST.— One block from Post office. Two apartment home, 5 rooms down stairs and 6 rooms upstairs. All hardwood floors. Strictly modern with complete bath on each floor, large attic. Lot 50x120 with 3 car garage. Lower flat leased for $55. Price $11,000.

GATES REAL ESTATE SERVICE
209 N. Superior St. Tel. 1552.
Open evenings.

HOMES—If you are in the market. We have them in all parts of the city. Before buying see A. J. Beach, 127 E. Winnebago St. Phone 3106.

THIRD WARD—Brand new home. Six rooms and bath. Garage. All improvements. A very attractive proposition for some homeseeker. Tel. 272 for appointment.

ATLANTIC ST. E.—

SIX ROOM—All modern home. Downstairs finished in oak. Nicely located in 2nd ward just off of Oneida St. Large lot and garage. This is a square house giving very pleasant rooms throughout. Owner is leaving city. Price $6,000.

CARROLL, THOMAS & CARROLL
121 N. Appleton St. Tel. 2813.

THIRD WARD—Six room, modern home at the right price. Wm. Krautkraemer, 1303 W. College Ave. Tel. 512.

Lots for Sale 85

DREW ST.—Residence lot near city park. Inquire of A. J. Koch, Care Continental.

LAWRENCE—OUTAGAMIE STS.—Very fine residential lot. Corner location with southeast exposure. All improvements in. A decided bargain at $700. Call 272 for appointment.

RIVERVIEW LOTS—
WE HAVE desirable residence lots in the 3rd and First wards—the only available lots overlooking the river. If you plan to build in the spring or have such location in mind—see us now.
STEVENS & LANGE
First National Bank Bldg.

SIXTH WARD—Lot with all improvements. North Clark St. C. H. Kelly, 711 E. Franklin St. Tel. 1733-M.

To Exchange—Real Estate 88

TRADES! TRADES!

MEDINA—Six room house, large lot, drilled well, barn. House in good condition. Price $1,500 Will trade.

KAUKAUNA—Seven room modern new house. Two lots. Price $5,800. Mortgage for $2,300. Will trade equity for some kind of business.

KIMBERLY—Modern 6 room home, will trade for modern home in Appleton.

ROYALTON, WIS.—House and lot. Will trade for vacant lots or other property in Appleton.

BLACK CREEK—Six room home, large lot, $1,500.

NEENAH—Eleven (11) room house suitable for boarding or rooming house. Fine location. Will trade for house and lot in Appleton.

CLINTONVILLE—Five (5) room bungalow. Will trade for vacant lots in Appleton.

LITTLE CHUTE—Ten (10) room house; Good sized lot and garage $3,500 Will trade for—what have you?

$15,000 6% paper on good St. Paul, Minn., property, will trade for clear farm.

WE HAVE other property all over this state and other states—will trade for property in other locations. What have you?

LAABS & SHEPHERD
347 W. College Ave. Tel. 441.
Residence Phones. R. F. Shepherd 1815-J.

FAILURES does not make any desperate attempts to connect with the man who safeguards his future by are able to save.

MORE for less—by buying it from a classified advertiser.

FOR YOUR family's welfare, if not for your own, read the classified ads

CLASSIFIED ADS untie buying and selling knots.

THE CLASSIFIED columns contain the widest variety of opportunities you'll find in this part of the country.

THERE'S AT LEAST ONE IN EVERY OFFICE

NewspaperARCHIVE®
NewspaperARCHIVE®

CLASSIFIED DISPLAY

AUTOMOTIVE

RENT A CAR
DRIVE IT YOURSELF
1926 MODEL CLOSED CARS
A MILE 10c A MILE
Also New
WILLYS-KNIGHT SEDANS
Gibson's
FORD RENTAL CO. INC.
OSHKOSH APPLETON FOND DU LAC

Today's Outstanding Values in Used Cars

We cannot afford to sell any used car that would do other than win and hold your good will.

1—1923 Chevrolet Sedanette. In excellent condition and at a very fair price.

1—1923 Chevrolet Coupe. First class. Good tires and mechanically A-1. Newly painted.

2—1923 Chevrolet Tourings. Good buys.

1—1924 Ford Touring. Couldn't be better.

1—1922 Chevrolet Coupe. A very clean used car, with new tires and a dandy motor.

1—1918 Chevrolet Touring. A lot of transportation for the money.

1—1924 Ford Tudor Sedan. At a price that invites comparison.

1—1923 Ford Coupe. A dandy little car for someone.

Chevrolet Delivery Car with panel body.

1925 Oakland Touring with glass inclosures. Brand new car with a new car guarantee.

1924 Oakland Touring (Sport Model), equipped with glass inclosures. First class condition.

Terms to suit any pocketbook.

S. & O. CHEVROLET CO.
124 E. Washington-St.
Phone 869

LOOK THEM OVER
Make your selection NOW
Prices from $100 up

1921 FORD COUPE.
1923 Essex, 4 cyl. Couch.
Chevrolet Coupe, 1921.
Chevrolet Coupe, 1922.
Hudson Coach, 1923.
Hudson Speedster, 1923.
Cadillac Sedan, 1923.
Essex Coach, 1925.
Reo Touring.
Dodge Touring.
Maibohm Roadster.
Buick Sport Model, 1923.
Cadillac Suburban, 1923.

Hudson Touring, 7 pass., wire wheels, Westinghouse shock absorbers. A snap.

NO STORAGE CHARGES UP TO APRIL 1st. Our terms are very liberal, monthly payments can be arranged to suit your convenience.

Open Evenings and Sunday morning

J. T. McCANN CO.
(Used Cars of Quality)

Economy

Just as much fun in an economical car. Travel just as far in an economical car. Money in the bank driving an economical car.

Here They Are

FORDS! FORDS! FORDS!

1921 Sedan, good mechanical condition . . . $200
1923 Sedan, runs fine, good rubber, many accessories $250
Coupes from . . . $150 up
Tourings from . . $60 up
Roadsters from . . $50 up

Terms if Desired

AUG. BRANDT CO.
Cor. Col. Ave., Superior-St.
Appleton, Wis.

THE MAN without a country was in about the same state as the man who never looks over the classified. MANY PEOPLE are already wishing that tomorrow's classified section were out.

JOLLY FIVE "FOUR" ROLLS 2,039 SCORE

Four members of the Jolly Five girls pin team of the Tuttle Press Co. turned in some good bowling Tuesday evening on the Arcade alleys slamming the pins for 2,039, a good mark for even five girls. By doing so they beat the Sprinkman Four which hit 1,834 by 205 pins.

A Muenster rolled the only 200 score of the match and Dorothy Ganzen rolled 539 for high series. A. Muenster rolled 518; L. Austin, 591 and A. Goldbeck, 451.

MISS WARD INSPECTS CLASSES FOR DEAF

Miss La Vila A. Ward of the state department of public instruction, supervisor for the deaf, blind and speech defective children, is in Appleton inspecting the class for deaf children at the Lincoln school and the work for children with speech disorders under the instruction of Miss Edna Adermann. Miss Ward will work in New London and Kaukauna the first part of next week but will make her headquarters at the Conway hotel in Appleton.

The class for deaf children is taught by Miss Ida Gleason.

LEGAL NOTICES

STATE OF WISCONSIN, County Court For Outagamie County.

In the matter of the estate of Michael Dietzler, deceased.

Notice is hereby given, that at a special term of the county court to be held in said county at the court house in the city of Appleton in said county on the second Tuesday, being the thirteenth day of April A. D. 1926, at the opening of the court on that day, towit: at ten o'clock in the forenoon, the following matter will be heard and considered:

The application of Fred Hartzheim as the administrator of the estate of Michael Dietzler, late of the city of Appleton in said county, deceased, for the examination and allowance of his final account (which account is now on file in said court), and for the allowance of debts, claims and other items, paid in good faith without having been first filed, approved or allowed by the court, as required by law, and for the assignment of the residue of the estate of said deceased to such persons as are by law entitled thereto and for the determination and adjudication of the inheritance tax, if any, payable in said estate.

Dated March 12, 1926.

FRED V. HEINEMANN,
County Judge.

RYAN & CARY,
Attorneys for said Estate.
Mar 12 19-26

ORDINANCE NO. ——

An ordinance amending Ordinance 207 entitled "An ordinance requiring the consent of the Common Council of the city of Appleton for the operation of a Bonded Carrier on its streets, prescribing the conditions thereof and to avoid congestion of traffic and secure its safety."

The Common Council of the city of Appleton, Wisconsin, do ordain as follows:

Section 1. The last fourteen words of Section 4 of Ordinance 207, being: "From the East line of Appleton Street to the West line of Morrison Street" are hereby stricken from such section, said section and ordinance otherwise remaining in full force and effect.

Section 2. This ordinance shall be in force and effect from and after its passage and publication.

Passed ———— A. D., 1926.

Mayor.

Attest:

City Clerk.
Mar. 19

CLASSIFIED DISPLAY

REAL ESTATE FOR SALE

HOMES!

We have added several medium priced homes to our list in the past few days. Call us and we will gladly show them. Now is the time to act while there is a large selection.

NEW HOME

One of the finest new homes in Appleton located in best residential district is for sale, due to owner desiring to move to another state. Particulars can not be disclosed except to interested parties. This is an opportunity for a buyer who can afford a real home at a fair price.

FARMS

We have farm listings in many different sections of the state. Some will trade for city property.

Service From Three Offices

BUCHHOLZ PROPERTIES
108 N. Oneida-St. Phone 17

MERCHANDISE

You Must Hear The Stewart-Warner Matched-Unit Radio

The radio you have been looking for.

Hear it in your own home.

Call 208—For Demonstration

Fox River Hdw. Co.
Cor. Wash. & Appleton Sts.

CONTINUED FROM PAGE 1

Coolidge Loses Race With Death

Sheriff Angus Macauley, who acted as bodyguard for Col. Coolidge since his health failed finally last June remained at his post. A few of the neighbors came to pay their last respects, but while others came and went, MacAuley kept vigil always.

The large parlor of the farm house where the casket was placed held many associations. Folding doors had been thrown open to include in one room the parlor, and the little sitting room in which the colonel in August, 1923, administered the oath to his son as president. In this same room six years ago the body of the colonel's wife lay in state, while neighbors passed in silent final tribute.

This is the fifth time since he became chief executive that President Coolidge visited Plymouth and of the visits three have been made in circumstances of sorrow.

SON BURIED THERE

In the summer of 1924 the President and Mrs. Coolidge came here in order that their son, Calvin might rest with his ancestors in the hillside cemetery. Last June the president was summoned hastily from his summer home at Swampscott, Mass., when his father was to undergo an operation. Now the last of the firm link that bound him to the Vermont hamlet is broken. The neighbors recall that the President sought to have his father go to Washington last fall and that Col. Coolidge refused to spend the winter away from familiar faces and scenes.

On one of his visits to Washington he said he had a nice time "but home's a pretty good place after all."

Months ago the Colonel instructed Selectman Azro Johnson to prepare his grave in the cemetery on the hillside.

The final phase of his illness dated from last Thursday but the colonel has been declining since he contracted a cold a year ago. Then specialists in Boston found him suffering from a malady, diagnosed as "heart block." An operation was performed in June and in December the colonel lost the use of his legs. He had been bedridden since.

Only an indominatable will kept alive the spark of life, those near to Colonel Coolidge said.

CANCER CAUSED DEATH

Carcinoma, a form of cancer, was given Friday as the cause of Col Coolidge's death. It affected the region of the bladder, his physician said, with myocarditis, an inflammation of the heart muscles, a contributing factor.

Dr. Cram, who attended the president's father throughout his fatal illness announced his diagnosis after he consulted Major James F. Coupal, White House physician, who accompanied the presidential party here. Dr. Cram said the carcinoma was the primary cause of death.

It was indicated that the physicians and surgeons who attended Col. Coolidge last summer when an operation on the bladder was resorted to during a critical illness, discovered a cancerous growth but this was guarded from the public.

BOWLING

LUTHERAN BROTHERHOOD
Elk Alleys

Senators—Won 3, Lost 0—E. Miller 160, 160, 160, 481; H. Wegner 174, 157, 173, 504; J. Favil 143, 151, 95, 389; G. Krueger 121, 169, 181, 521; O. Tornow 130, 191, 142, 463; totals 778, 828, 751, 2357.

Pirates—Won 0, Lost 3—L. Minton 145, 136, 149, 430; R. Riese 165, 166, 107, 438; Muntner 132, 142, 187, 461, E. Kelling 148, 114, 135, 397; F. Eggert 138, 138, 138, 414; totals 725, 696, 716, 2140.

White Sox—Won 1, Lost 2—Berzill 208, 142, 158, 508; G. Radtke 115, 116, 144, 375; V. Vetter 153, 167, 155, 475; D. Berzill 118, 119, 126, 413, G. Lemke 163, 146, 138, 447, totals 757, 740, 721, 2298.

Tigers — Win 2, Lost 1—Kranzusch 146, 149, 172, 467; Grim 148, 148, 148, 444; Meltz 159, 169, 155, 443 Pirner 136, 169, 169, 507; totals 758, 762, 720, 2241.

LEGION LEAGUE
Elk Alleys

Sixth Ward—Won 2, Lost 1—Kolb 179, 171, 163, 513; Bates 202, 161, 135, 498; Tornow 129, 182, 163, 474; Schalo 213, 171, 123, 507; Schultz 200, 145, 153, 498; totals 923, 830, 737, 2490.

First Ward—Won 1, Lost 2—Graef 209, 157, 163, 529; Marston 99, 136, 170 405; Stevens 100, 110, 138, 348, Petersen 141, 196, 176, 516, Frawley 183, 199, 179, 561; total 735, 798, 826, 2359.

BEG PARDON

A suit brought by George Thiess against Henry Rammer for $500 damages for an alleged assault was appealed to the circuit court by Rammer and not Thiess as stated in Thursday evening's Post-Crescent. A jury in municipal court recently awarded Thiess $100 damages and Rammer appealed. The case is scheduled for Friday afternoon, March 26.

Discuss Club Plans

Members of the Baptist Pioneer club of the Y. M. C. A. met with John Pugh, boys work secretary Thursday evening to discuss plans and projects for club activities during the spring month. A definite program will be outlined at the meeting next Thursday. Henry Sands, a freshman at Lawrence college is the leader of the club.

A. P. Austin of Milwaukee, who had an operation for appendicitis at St. Elizabeth hospital about three weeks ago, returned to his home Thursday.

WANT ADS PAY

SAX BAND WILL ENTERTAIN AT COLLEGE CHAPEL

Descriptive Numbers to Feature Concert of American Legion Organization

"Rocked in the Cradle of the Deep" by Lovenberg, a paraphrase of barcarolle, hornpipe, calm, storm, prayer and hoyle on the high seas will be one of the feature numbers introduced at the program presented by the Saxophone band of the Oney Johnston Post, American Legion Friday night at Lawrence Memorial chapel. Another descriptive number will be "Cavalry Charge" by Luders, imitating dawn to arms, infantry, approaching skirmish, approach of cavalry, the charge melee, pursuit and finale.

Percy Fullmwider will play a group of two violin solos, "On Wings of Song," by Mendelssohn-Achron, and "Danse Tzigane," opus 14, No. 1 by Nachez. A group of four soprano solos will be sung by Miss Isabell Wilcox, including "Musetta's Waltz Song," from LaBoheme, by Puccini, "Animal Crackers," by Hageman; "Sing, Smile and Slumber," by Gounod, and "Listen to the Mocking Bird" by Hawthorne Rogers. Fred B. Rogers, director, will play flute obligatos to Miss Wilcox' last two numbers. Clarence Meltz will play a xylophone number, "Nola" by Arndt.

Orchestration numbers include:

Overture, "Calif of Bagdad", Boieldieu
Selection, "Daughter of the Regiment" Doizetti
"Rocked in the Cradle of the Deep" Lovenberg
"Miserere" from Il Trovatore Verdi
Selection, "Merry Widow" Lehar
Intermezzo, "Heart Strings" Casto
"Cavalry Charge" Luders.

DEATHS

MRS. DAVID OGILVIE

Mrs. David Ogilvie, 62, died at 8:45 Thursday night at her home, 731 E. Hancock-st, after a few weeks' illness. Mrs. Ogilvie was born in Dundu, Scotland and lived there until 12 years ago when she moved to this city. She is survived by her widower, three daughters, Mrs. Gerald Oswalt of Appleton and Miss Elsie Ogilvie of San Antonio, Texas, and Mrs. Thomas Gordon of Dundu, Scotland; four sons, William, Alexander and Albert Ogilvie of Appleton and David Ogilvie of Prostor, Vt. The funeral will be held at 2:30 Saturday afternoon from the home, Dr. Virgil E. Scott of the Memorial Presbyterian church will conduct the services.

MRS. MARIE HANDSCHKE

Mrs. Marie Handschke, 81, died Thursday noon at the home of her daughter, Mrs. John Dobberstein of Hortonia. She lived with her daughter since the death of her husband, Fred Handschke, fifteen years ago. She is survived by two daughters, Mrs. John Dobberstein of Hortonia, and Mrs. William Canaman of Mukwa; four sons, Charles, Otto and Robert of Mukwa, and Paul of Oshkosh; two foster-children, Fred Handschke and Mrs. John Scheder of Plainfield; one sister in Germany; thirty-three grandchildren and three great-grandchildren.

The funeral will be held at 12 o'clock Monday noon from the home of Mrs. John Dobberstein at Hortonia and at 2 o'clock at the Lutheran church at Caledonia. The Rev. G. E. Boettcher of Hortonville will conduct the services. Interment will be in the cemetery at Caledonia.

ALICE SCHWALLENBERG

Alice Ida Schwallenberg, 8 year old daughter of Mr. and Mrs. Herman Schwallenberg of the town of Harrison died at 11:15 Thursday night in Appleton. She is survived by her parents, two sisters, Clara and Anita, two brothers, Roland and Raymond. The funeral will be held at 10 o'clock Sunday morning from the home and at 11 o'clock from St. John Lutheran church in the town of Woodville. Interment will be in the parish cemetery.

MRS. AUGUST KRATZKE

Mrs. August Kratzke died Friday morning at her home on 411 E. Pacific-st, following a brief illness. She is survived by one daughter, Mrs. Anna Konrad, with whom she made her home. The funeral will be at 1:30 Monday afternoon at the home. Burial will be in Riverside cemetery. The Rev. Theodore Marth will conduct the service.

DELO MAY BE CANDIDATE FOR STATE ASSEMBLY

Waupaca — Charles Delo, a Waupaca-co. farmer and member of the board of trustees of the Waupaca-co. asylum for the cronic insane at Weyauwega, is expected to become a candidate for assemblyman for this country. George Meggers, present assemblyman, will not be a candidate. Mr. Delo has been a member of the board of supervisors for many years and is an expert on valuations of Waupaca-co. real estate.

On Wednesday the price of potatoes was the highest of the present season when a mark of $3.60 per hundred was paid by local buyers to growers. Twice before the market price has been within 10 cents of the price paid Wednesday but quickly declined and requiring several weeks to recover.

Highways leading into Waupaca continue to be of uncertain travel. Cars are running between here and Oshkosh, but the road between this city and Weyauwega is not in the best condition. The Waupaca-Appleton bus line sent its bus up on Tuesday but did not resume the regular schedule. Highway No. 22, between this city and Clintonville is in fine shape due to the work of the Four Wheel Drive Company which opened the road with two large trucks to which a plow was attached.

Work on the proposed concrete road to the Wisconsin Veterans home is expected to begin about May 1. The highway department of this division is preparing to receive bids and let the contract April 1. Arrangements will be completed for detours during the construction period so as to delay traffic as little as possible.

FOREMAN'S SPEAKING CLASS ENDS MEETINGS

The last meeting of the public speaking division of Appleton Foremans club was held Thursday night at the vocational school. No definite plans for next year's class was made. Each student gave three minute talks. Herb. Heilig, director of the vocational school was director of the class. A visit to the library which was scheduled for Thursday was postponed until next week.

ADMITS GUILT ON ONE COUNT

Judge Werner Withholds Sentence of Hendricks Until Friday

Myron Hendricks, charged with assaulting a 14-year old Appleton girl, pleaded guilty to taking indecent liberties with the girls, the second count in the information, when he was arraigned before Judge Edgar V. Werner in circuit court at 4:30 Thursday afternoon. Judge Werner withheld imposing sentence and Hendricks was returned to the county jail. The sentence will be announced on Friday, March 26, when Judge Werner returns to Appleton to resume the March term of Outagamie-co. circuit court.

The first count in the information, charging Hendricks with rape, was stricken out and he pleaded guilty to the second.

Hendricks filed an affidavit of predjudice against Judge Theodore Berg when the case came up in municipal court last week and it was transferred to the circuit court. On a charge of venue.

POLICE RECOVER CAR STOLEN FROM M'CANN

The Hudson coach owned by the J. T. McCann Co., which was stolen from the alley at the rear of the McCann garage at 208-10 W. College-ave early Wednesday evening, was recovered near the south end of N. Clark-st about 12 o'clock Thursday noon by John Kohussen, driver for the police department. The car was uninjured and it was returned to the owner immediately.

Every car which has been stolen in Appleton this year, has been found within 24 hours, abandoned in some part of the city, police records show. Police believe the thefts are the work of joy riders who leave the cars after they have had their fun. The thieves evidently are familiar with Hudson cars as three of those taken this year were Hudsons.

HOLD LAST ENGLISH CLASS FOR FOREIGNERS

The last class in English for foreigners given at the Appleton vocational school night classes this year was held at the school Thursday night to discuss the program given on Tuesday night when certificates were given to the entire group of students. Following the discussion Thursday, deposits which were made at the beginning of the term were refunded to 96 persons enrolled because they had attended at least 80 per cent of the classes.

DIESTLER-HAYNES MARRIAGE SUNDAY

Hortonville—The marriage of Miss Dora Deistler, daughter of Mrs. Emma Deistler and Lotus Haynes, son of Mr. and Mrs. John Haynes occured at 6 o'clock Sunday evening at the home of the bride's mother. The attendants were Mr. and Mrs. Lothar Deistler. The Rev. G. E. Boettcher performed the ceremony. The young couple will reside at Hortonville.

Henry Fiestedt celebrated his birthday anniversary Monday evening. Prizes at skat were won by John Dobberstein and W. Schoesson, at schafkopf by Mrs. R. McNutt and Zoda Dobberstein, and at rummy by Mrs. H. Dobberstein, and Harold Krueckeberg.

Mrs. G. Jones was an Appleton visitor Monday.

Mrs. O'Driscoll of Milwaukee, spent several days with her daughter, Mrs. A. E. Wilkes. She returned home Wednesday accompanied by Mrs. Wilkes, who will spend a few days there.

Jone Krause entertained several friends Saturday evening in honor of her birthday anniversary.

Mr. and Mrs. Robert Messmer returned to Milwaukee Sunday evening, accompanied by Mrs. R. C. Kuhn who will spend a few weeks there.

Mrs. Emil Much and son, spent a few days with relatives in Oshkosh.

Mrs. A. Krock and son, and Mrs. Edward Krock of Medina, spent Wednesday here.

FRENCH FRANC FALLS TO NEW LOW LEVEL

Paris—(AP)—The franc touched a new record low level in terms of American exchange Friday, being quoted after the Bourse had closed at 28.25 to the dollar. Exchange on London was 137.20 francs to the pound sterling.

WHITE MOTOR COMPANY INCREASES CAPITAL

Cleveland, O.—(AP)—Stockholders of White Motor Company at the special meeting Friday authorized the proposed increase in capital stock from $25,000,000 to $50,000,000.

DUNCE OF TODAY MAY BE GENIUS TOMORROW

London—(AP)—Charles Darwin and Sir Isaac Newton were backward children, it is pointed out by Dr. A. F. Tredgold, a specialist, who contends that many school dunces of today will become great men.

"The dull boy who is made to wear the fool's cap in classes in the future will be able to beguile the tedium of his penance by reflecting that his stupidity may some day make him famous," declared the physician, addressing the Women's Sanitary Inspectors at Bedford College.

The backwardness of Newton and Darwin, he said, was due to late development of their mental powers. His studies have convinced him that the boy who is a dunce, and who has not much intellect or capacity for learning, often has a large amount of common sense and intelligence tucked away under his scalp, and gets on in life better than the scholarship boy.

LONDON COURT BOOKS AUCTIONED IN MARCH

London—(AP)—Another section of the famous Britwell Court Library will be offered at auction in March and further competition between American, Continental and British book buyers is expected when the 1,000 volumes now being catalogued are put up in the sale room.

Sales of books from this library have been going on during the past 14 years, and the total so far realized is between £500,000 and £600,000.

Among the books to be offered during three days beginning March 15, are said to be volumnes not to be found in any other private collection in the world.

Markets

MARKET RALLIES AFTER OPENING

Sharp Selling Early in Day Sends Some Stocks Down as Much as 9 Points

New York — Confused price movements characterized the opening of Friday's stock market as opposing speculative forces struggled for control. Further liquidation developed in the automotive shares, White Motors and Stewart Warner, each opening a point lower. Support was forthcoming in other quarters, General Electric and Chesapeake and Ohio showing initial gains of ½ and 1 point respectively.

In a flurry of selling soon after the opening, Loose-Wiles Biscuit broke 9 points to 100, Dupont 3½ and Atlantic Coast line, Coca Cola and Fidelity Phenix Insurance 2 to 3. General Petroleum was strong from the outset, rising 3 points to 64¾ and General Asphalt, Pittsburg and West Virginia Foundation company, Woolworth, American Can and General Electric extending their early gains from 2 to 4 points. Loose-Wiles rallied 6 points. Motors also received better support, Mack Trucks, Hudson, and General Motors, all selling a point above Thursday's final quotations. Early weakness was attributed in some quarters to a closing out of weakened marginal accounts. Foreign exchanges opened steady, demand sterling ruling around 4.85¾ and French francs around 3.55½ cents. Norwegian krone rallied 22 points to 21.15 cents.

Repetition of heavy selling of the motors was attributed to reports of the cancellation of large orders in consequence of stock market losses. Hudson was the main target for the bear sharp shooters, the price breaking swiftly from 107 to 100, the lowest of the year. Mack Truck, White, Moon, Nash, Willys Overland, and Cleveland-Chandler also touched new minimum figures. American Can declined from 289½ to 282½, and General Electric from 319 to 312½. Call loans renewed unchanged at 4¼ per cent.

Quotations Furnished by
HARTLEY COMPANY
Oshkosh
Close
March 19, 1926

American Locomotive	100¼
Allied Chemical & Dye	119½
American Beet Sugar	31
American Can	283½
American Car & Foundry	97½
American International Corp.	39
American Smelting	122⅛
American Sugar	72¾
American Sumatra Tobacco	12
American T. & T.	145¼
American Wool	33
American Steel Foundry	43
American Agr. Chem. Pfd.	74¼
Anaconda	45
Atchison	125
Atl, Gulf & W. Indies	42½
Baldwin Locomotive	106⅛
Baltimore & Ohio	88
Bethlehem Steel	41½
Butte & Superior	13
Canadian Pacific	153½
Central Leather	13¼
Chandler Motors	17½
Chesapeake & Ohio	132¼
Chicago Great Western Com	8⅞
Chicago Great Western Pfd.	19½
Chicago & Northwestern	67½
Chicago, R. I. & Pacific	43¼
Columbia Gas & Elec.	73⅝
Corn Products	37½
Cosden	30⅝
Crucible	67½
Cuban Cane Sugar	9⅛
California Pet	34⅝
Consolidated Gas	91⅝
Consolidated Textile	23¼
Continental Motor	11½
Cerro Despasco	63¼
Chile	33⅜
Erie	27⅛
Famous Players-Lasky	119
Frisco R. R.	90
General Asphalt	66½
General Electric	314½
General Motors	123⅞
Goodrich	62¼
Great Northern Ore	25
Great Northern Railroad	71
Hupmobile	22
Hudson Motors	96¾
Hayes Wheel	40½
Hartman	24
Illinos Central	116
International Harvester	118
International Nickel	35½
International Merc. Marine Pfd.	32¾
International Paper	49½
J. R. T.	34¾
Kennecott Copper	52¾
Kelly-Springfield Tire	16
Louisville & Nashville	123⅞
Marland Oil Ex. Div. $1	54⅝
Miami Copper	11¾
Missouri Pacific Pfd.	76
Market St. Railway Prior Pfd.	40½
Mexican Seaboard	8⅝
Mother Lode	6⅞
Montgomery Ward	68⅛
Nevada Consolidated	12⅞
New York Central	123⅜
New Haven	35⅝
Northern Pacific	67
Pacific Oil	55⅝
Pan-American Pet. & R "A"	64½
Pennsylvania	51¼
People's Gas	118½
Pure Oil	27
Phillips Pet.	44
Ray Consolidated	11¼
Reading	81⅜
Republic Iron & Steel	53⅜
Royal Dutch	52¼
Radio Corp.	36¼
Rumley	14
Sears Roebuck Co.	194
Simmons Co.	46¼
Standard Oil of N. J.	43
Standard Oil, Ind.	63½
Sinclair Oil	22⅛
Southern Pacific	98½
Southern R. R.	110⅞
Stewart Warner	82¼
St. Paul Railroad common	10⅛
St. Paul Railroad pfd.	16¾
Studebaker	55¾
Texas Co.	50
Texas & Pacific	48
Tobacco Products A	109
Transcontinental Oil	3⅝
Union Pacific	144⅛
United States Rubber	68¾
United States Steel Common	123⅛
United States Steel Preferred	125¾
Union Oil of Calif.	43
Wabash "A" Railroad	71
Western Union	136¾
Westinghouse	70
Willys-Overland	24
Wirthington Pump	27

LIBERTY BONDS

U. S. Liberty 3½s	101, 1: 32
U. S. Liberty 1st 4¼s	102, 8: 32
U. S. Liberty 2nd 4¼s	100, 24: 32
U. S. Liberty 3rd 4¼s	101, 5: 32
U. S. Liberty 4th 4¼s	102, 16: 32
Continental Can	78
Fisher Bodies	91¼
Dodge Motors Pfd.	85⅝
White Motors	73
Cocoa Cola	133½
Motor Wheel	29¾
Packard Motors	34¾
Swift International	18
Standard Oil of Calif.	56⅛
Fisk Tire	17¼
Armour A	23
Armour B	13¼
U. S. Industrial Alcohol Com.	52⅛
Texas Pacific Coal & Oil	14¼
Brown Shoe Common	39⅞
National Cash Register	45¼
De Voe & Reynolds	38
General Petroleum	62⅞

CHICAGO GRAIN TABLE

	Open	High	Low	Close
May	1.66	1.66¼	1.59¾	1.59¾
July	1.43¼	1.43⅝	1.38⅞	1.38⅞
Sep.	1.37¼	1.37⅝	1.33	1.33
CORN—				
May	.76⅜	.76⅝	.73½	.73½
July	.79¾	.80	.77⅛	.77¼
Sep.	.81⅞	.82	.79⅛	.79¼
OATS—				
May	.40⅜	.40⅜	.39⅛	.39⅛
July	.41¼	.41¼	.40⅛	.40⅛
Sept.	.41⅞	.42	.41	.41
RYE—				
May	.90⅛	.90¼	.86	.86
July	.91¾	.91¾	.87½	.87½
Sep.	.90	.90	.87½	.87½
LARD—				
May	14.70	14.72	14.50	14.50
July	14.92	14.92	14.72	14.72
RIBS—				
May	15.30	15.30	15.17	15.17
July	15.37	15.37	15.27	15.27
BELLIES—				
May				15.97
July				16.22

CHICAGO LIVESTOCK

Chicago—(U. S. D. of A.) Hogs 22,000 irregular lightweight moderately active; mostly 10c higher than Thursdays best prices; spot up more; others slow. Steady to 10c lower than yesterday's best selling or strong at Thursdays low close; big packers inactive; bulk of 240 to 350 lbs butchers 11.30@12.25; better 200 to 225 lbs averages largely 12.70@13.25; bulk good and choice 180 lb down 13.40@13.80; packing sows 10.25@10.85 sorted killing pigs 14.00 down heavyeight 11.25@12.10; medium weight 11.17@ 13.37 Light light 12.35@14.00; packing sows 10.25@ 10.85; slaughter pigs 13.50 @ 14.60.

Cattle—receipts 2,000 dull trade in fat steers about steady with weeks decline; shippers outlet narrow; most steer offerings stale kind held from earlier in week; best heavys 9.70 active outlet on she stock; light heifers selling apparently out of line with well flushed heavy steers; several loads 8.75@9.25; bulls weak to lower; vealers 25c higher at 11.25@12.00 on packers.

Sheep receipts 12,000 fat lambs fairly active; strong; several loads heavy Nebraska lambs 12.50; choice 89 lb farmer fed lambs to city butchers 14.00; best wool lambs held around 14.25; no strictly choice light kind on sale; practically no sheep or shearing lambs offered.

CHICAGO PRODUCE MARKET

Chicago, Ill.—(AP)—Butter lower; receipts 6,099 tubs; creamery extras 40½; standards 40½; extra firsts 40@40¼; firsts 39@39½; seconds 37@38½. Eggs unchanged; receipts 23,327 cases.

CHICAGO POTATOES

Chicago, Ill.—(AP)—Potatoes receipts 98 cars; total U. S. shipments 815; Canadian 48; Cuba 2. Trading slow; market slightly weaker, few sales. Wisconsin sacked round whites 3.90@4.00. Minnesota sacked round whites 3.75@3.95; Idaho sacked round whites 3.90@4.00; Minnesota sacked round whites 3.75@3.95; Idaho sacked russets 3.90@4.05.

CHICAGO POULTRY

Chicago—(AP)—Poultry alive steady; receipts 5 cars; fowls 31½; springs 33; turkeys 35; roosters 21; ducks 30@32; geese 19.

CHICAGO CASH GRAIN

Chicago, Ill.—(AP)—Cash Wheat No. 1 hard 1.74; No. 2 hard 1.72½. Corn No. 4 mixed 67@69; No. 3 yellow 71@72½. Oats No. 1 white 40½@41½. No. 2 white 40¼@41¼. Timothy seed 6.35@7.00; clover 28.00@32.00. Lard 14.37; ribs 15.75; bellies 15.75.

WISCONSIN POTATOES

Waupaca —(AP)—Demand moderate wire inquiry demand and trading slow, market dull. Few sales car lots f. o. b. cash track, 3.75 to 2.80. Warehouse cash to growers bulk round whites U. S. grade No. 1, at Waupaca 3.25@3.60.

Total carlot shipments for United State during the past 24 hours 815 cars, for Wisconsin 42 cars.

MINNEAPOLIS FLOUR MARKET

Minneapolis—(AP)—Flour unchanged to 15c higher; in carload lots, family patents quoted at 9.35@9.45 a barrel in 98 pound cotton sacks, shipments 32,976 barrels. Bran 23.00.

NEW YORK PRODUCE MARKET

New York—(AP)—Butter unsettled; receipts 9,924; creamery higher than extras 41¾@42½; do extras 41½; do firsts 40@41½. Eggs firm, receipts 28,131; fresh gathered extra firsts 36@31 do storage packed 31½@32; fresh gathered firsts 28¾@29½; do storage packed 30@31. Chese irregular, receipts 123,794 pounds; state whole milk flats fresh average run 22@23.

SO. ST. PAUL LIVESTOCK MARKET

South St. Paul, Minn.—(AP)—Cattle 2,000 fed steers and yearlings in liberal supply, opening very slow, bulk eligible around 8.00@8.75; few better grades upward to 9.00, she stock steady; largely 4.50@7.50; canners and cutters 3.75@4.25; bologna bulls opening weak at Thursday's low close; bulk 5.50@5.60; stockers and feeders unchanged.

Calves—1,800; steady to 25c or more lower; quality considered; most good lights 10.50.

Hogs—10,500; few early sales, weak to 25c lower; 13.00 paid for 160 to 190 pound averages; few 200 to 225 pound kinds 12.50@12.75; bulking mostly 11.25 on heavy butchers pigs opening about steady; best 14.65.

Sheep—800; strong to 25c higher; one load 74 pound freshly shorn lambs 11.00; choice 80 pound wooled lambs held around 13.50; best fed western ewes 8.65.

NEW YORK POULTRY

New York—(AP)—Live poultry easy; broilers by express 55@60; fowls by express 34@35. Dressed poultry firm; turkeys frozen 32@59.

MILWAUKEE CASH GRAIN

Milwaukee — (AP) — Wheat No. 1 northern 1.62@1.73; No. 2 northern 1.60@1.71. Corn No. 3 yellow 71@73; No. 3 white 70@71; No. 3 mixed 70@71. Oats No. 2 white 40¼@41; No. 3 white 40@40¾; No. 4 white 39@39½. Rye No. 2 86@87. Barley Malting 63@71; Wisconsin 65@71; feed rejected 55@65. Hay unchanged.

MILWAUKEE PRODUCE

Milwaukee—(AP)—Butter weak, extra 40½; standard 40½. Eggs steady 26¼@26½. Poultry steady fowls 29, springers 31.

Potatoes weak; 3.75@4.00.

Onions steady; 2.00@2.50.

Cabbage steady; 4.00.

MILWAUKEE LIVESTOCK

Milwaukee—(AP)—Cattle 100 steady. Calves 500 steady.

Hogs 800 steady, 10 lower.

Sheep 100 steady.

Corrected Daily by
HOPFENSPERGER BROS.

Cattle—	
Steers, good to choice	7-8
Cows, good to choice	5-6
Canners	2-3
Cutters	3-4
VEAL (Dressed)—	
Fancy to choice 80 to 100lb.	15
Good 65 to 80 lbs per lb	14
Small 50 to 60 lbs. per lb.	11
VEAL (Live)—	
Fancy to choice 130 to 150 lbs. per lb	11
Good Calves 100 to 130 lbs.	10
Small calves, per lb	7-8
HOGS (Live)—	
Choice to light butchers	12¼
Medium weight butchers	11
Heavy butchers	9
HOGS (Dressed)—	
Choice to light butchers	16
Medium weight butchers	15-15½
Heavy butchers	12
SHEEP—	
Live .... 6 Dressed	12
Lambs, live .... 13 Dressed	25
POULTRY—	

PRODUCE
(Prices Paid Producers)
Corrected Daily by W. C. Fish

Potatoes	$2-$2.25 bu.
Cabbage	6c lb.
—Selected Fresh Eggs doz.	28-30c
Handpicked navy beans	5½c lb.
Dry onions	$1.50 to $2. bu.
Fancy eating apples	$1.-$1.50 a bu.
Cooking apples	.50-$1 a bu.
Comb honey lb	20c-25c
Shelled popcorn	6c lb.

GRAIN AND FEED MARKET
Corrected Daily by E. Liethen Grain Co.
(Prices Paid to Farmers)

Oats, bu.	35c
Wheat, bu.	$1.10
Rye, bu.	85c
Barley, bu.	.60
Corn, bu.	.70

Selling Price at Warehouse
(All quotations are on basis of hundred pounds)

Standard bran $1.60; pure bran $1.63 Standard middlings $1.65; Rye middlings 1.75; Red Dog 2.45; Cracked Corn $2; Ground Barley $1.90; Ground feed $1.75; Oil Meal $2.70; Gluten $2.25, Cotton Seed Meal 3.00; Beet Pulp 2.00; Oyster Shells 1.25; Grit .90. Pigeon Fe

CHILTON YOUTH TAKES OWN LIFE

Franklin Tesch, Son of Mr. and Mrs. Frank Tesch, Found Dead in Garage

Special to Post-Crescent

Chilton—Following a search of several hours, the body of Franklin Tesch 17 year old son of Mr. and Mrs. Frank Tesch was found at about 4 o'clock Thursday afternoon in the garage of the garage adjacent to their home on Main st. suspended by a rope attached to the ceiling. The body was discovered by Roland Tesch a brother. Calumet County Judge Helmuth Arps Dr. L. T. Rathert coroner pronounced death due to suicide.

No cause for the act is advanced by the boy's parents. He appeared to be in high spirits when last seen by his mother about 10 o'clock in the morning. Franklin had recently recovered from an attack of scarlet fever but had suffered no ill-effects from the disease as far as was known.

Franklin was a junior in the high school. He was a good student and always took an active part in school activities.

He is survived by his parents one brother Roland of this city, and one sister Gertrude a senior at the University of Wisconsin, Madison. Funeral arrangements have not been completed.

MANY NEW RELATIVES

Woodsville, N. H.—Daughters have been born to a mother and a daughter here almost simultaneously. The four are a grandmother, granddaughter, two mothers, three daughters, two sisters, an aunt and a niece.

LIVES IN TWO COUNTIES

Norwalk, O.—David Nims 85 lives in Huron and Erie counties. The county passes through his home. Nims eats in Huron county and sleeps in Erie. He votes in Huron county.

Fellowship of Prayer

Daily Lenten Bible reading and meditation prepared for Commission of Evangelism of Federal Council of the Churches of Christ in America.

FRIDAY
Fruitfulness and Joy

Read In 15:7-11. Text 15:8 Herein is my Father glorified, that ye bear much fruit.

Meditation—Again we face an essential test of discipleship. Only as we bear fruit are we genuinely his disciples. When other lives are enriched by ours when they are led toward Christ and not away from him we know we are his. When we so live and speak that we show forth our best those about us are made strong to do their best. He calls us to bear much fruit that his joy may be in us and that our joy may be full.

Help me the slow of heart to move
By some clear, winning word of love
Teach me the wayward feet to stay
And guide them in the homeward way.

Prayer—O Master of the way of life Free us from the passion for pleasure as the way to joy. Help us to seek out and serve others who lack the abundant life which Thou dost give. Give us this day a deeper experience of Thy delivering love that we may bear it to some other seeking and impoverished soul. Amen.

(Copyright, 1926—F. L. Fagley)

Notice

The annual Town Caucus of the Town of Grand Chute will be held in the Town Hall Tuesday March the 24 1926 at 2 P. M. by order of Caucus Committee.

Henry Gueff
Henry Glasnap
Robt. Scheibe
adv.

THE PETTIBONE-PEABODY CO

Store Hours—9 a. m. to 5.30 p. m. Saturday Hours—9 a. m. to 6 p. m.

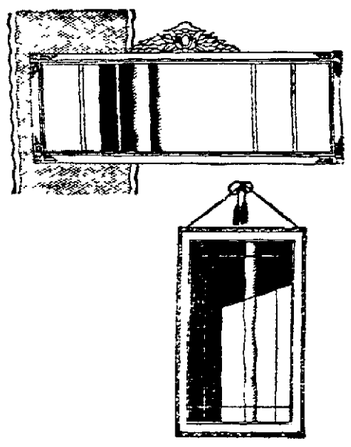

Another Mirror Sale $1

The Same Styles and Sizes We Had Last Saturday--Your Choice--Only $1

GREETING CARDS
For Every Occasion

We have just received one of the most beautiful lines of Greeting Cards that we have ever seen. Plain and highly decorative, and for every occasion that requires them.

Phone 887 We Deliver

THE CONWAY PHARMACY

THE PETTIBONE-PEABODY CO.

Store Hours—9 A. M. to 5.30 P. M. Saturdays—9 A. M. to 6 P. M.

Easter Is Just Two Weeks from Sunday and There Are Dozens of New Things You Must See at Once Here

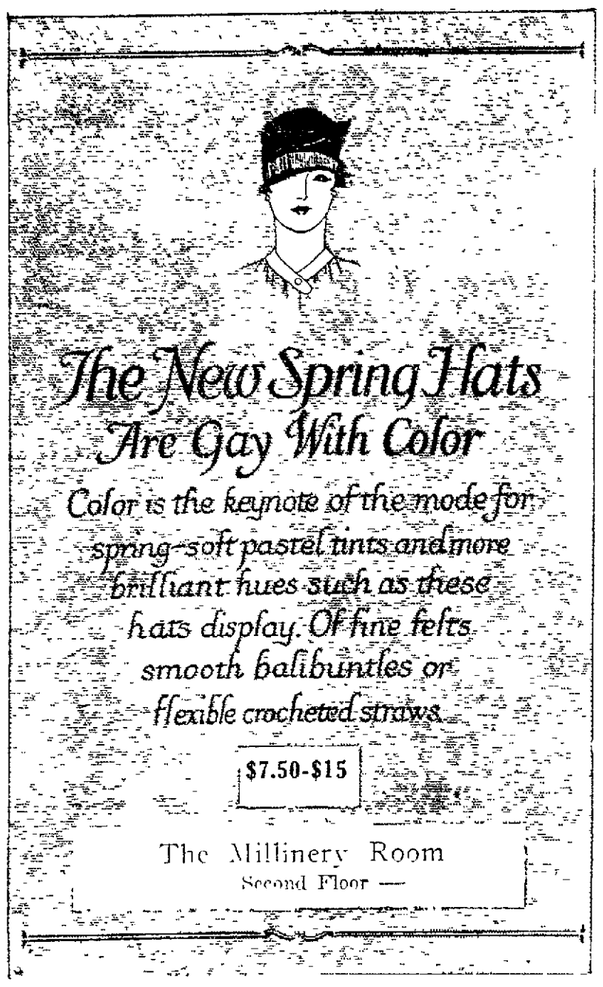

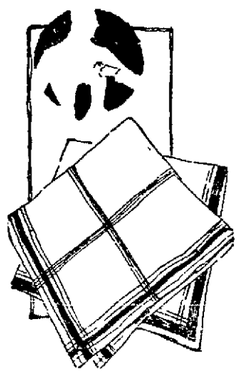

Regular 50c Values

Pure Linen Handkerchiefs 39c each

A MOST EXCEPTIONAL bargain in men's pure linen handkerchiefs is special for Saturday.

These handkerchiefs are of beautiful quality and have the narrow hem—the three eighths inch width. A 50c VALUE FOR ONLY 39c

—First Floor—

Sport Dresses at $15 Include Flannel, Jersey and the New Cud'ldoon

THE CLEVEREST OF SPORT FROCKS AT ONLY $15. These dresses are made in one-piece styles (often with clever smocking) and in two-piece styles. Special effects are secured through the use of unusual color combinations and tailored trimmings. Fine jerseys, real Botany flannels, and new Cud'ldoon weaves are used in a range of sizes and styles.

Spring Coloring Marks These Frocks As Especially New

The colors have a great deal to do with the smartness of these frocks. There are lovely new tones of green, the Spring shade of sulphur yellow, soft rose hues, tan, blues and gray. Ties and pipings of contrasting shades make them even more colorful.

EACH OF THESE DRESSES IS A DECIDED VALUE AT $15.

—Second Floor—

Easter Coats For Girls and Boys $5. and $7.75

The small folk must be properly fitted out for Easter as well as the grown-ups. Smart little coats that will delight their childish hearts are here at very modest prices.

Boys' coats in such manly colors as black and navy are trimmed with gold braid. They are nicely tailored. Tan is another favored color in a more severe style that is wonderfully smart. $5 and $7.75.

Coats for little girls in sizes from 1 to 6 years come in navy, powder, tan, lipstick red, blue and sand. Clever styles in tweed are shown in green and tan. There are most intriguing trimming touches of stitching, piping, contrasting collars and cuffs and buckles. $5. and $7.75.

—Fourth Floor—

Kiddies' Frocks Stamped For Embroidery

Infants' dresses, which are all hand made and daintily trimmed with narrow lace at the neck and sleeves, come in batiste. There are small patterns to embroider. A most unusual value at ONLY $1.69.

Batiste dresses for infants and also the one-year size show pretty embroidery designs 59c.

Children's pantie dresses in 2 and 3 year sizes are made of ginghams in small checks. There are gold, pink, blue, and honeydew. Delightful garden patterns and the smartest of trimmings. Very special at $1.25.

—First Floor—

Smart Easter Bags Special--Only $2.89

Your new Easter frock and coat must not be put to shame by your old purse. You will find the most astonishing array of new styles in every fashionable mode for this spring. There are wonderful Florentine leather bags, pin seal, ecrase leather, lizard calf and pin Morocco.

Every color that could possibly be wished for is to be found in this great collection of new purses and the price is remarkably low $2.89.

—First Floor—

New Scarfs For Easter

Georgette and printed crepe scarfs in the most elaborate of designs have fringed ends or a hem. $3.50.

Fancy scarfs of georgette or printed crepe with fringed ends show the loveliest new color combinations. $2.69.

Imported wool scarfs in the 26x80 inch size, some of which show rainbow effects, are $4.95. There are beautiful, soft colorings that are very flattering.

—First Floor—

CONFIRMATION DRESSES $5 to $7.50

Now is the time to plan for the confirmation frock. There are so many dainty, attractive ones to choose from that you will have no trouble to find what you wish.

Some of these little voile frocks show the smartest of tuckings. Nearly all are lace-trimmed and ribbons and ruffles add much to their youthful charm.

There are sizes from 8 to 14 at $5 to $7.50.

—Fourth Floor—

Pantie Dresses Special at $1

Pantie dresses in gay printed materials are especially necessary in the spring wardrobe of Miss Two to Six. They are quaintly trimmed with smocking and touches of embroidery. Every wanted color is here.

These little dresses are unusual in both style and quality and ONLY $1.

—Fourth Floor—

"Lucky Day" Aprons Stamped for Embroidery Special at $1

The "Lucky Day" aprons that proved to be so popular are again one of our special values for Saturday. They are so easy to embroider and so attractive when you have finished them. Do you wish blue, green, orchid, honeydew or tan? They are all here in the daintiest of new embroidery patterns. ONLY $1.

Unbleached Aprons — 59c

Aprons of unbleached material stamped in lovely new designs have patch pockets of colored cloth. Always fresh and neat and wonderfully low priced at 59c

—First Floor—

More March Specials In Towels For Spring and Summer Home Needs

There are so many things to think of in the spring that it is easy to overlook one's needs in the linen closet. Here are some splendid values in towels for Saturday, which you mustn't miss.

"Cannon" Turkish towels of extra heavy quality and finished with a pretty colored border are 59c.

"Cannon" towels which are 22 inches by 44 inches come in white only. A fine firm weave and only 49c.

"Cannon" towels showing fancy stripes in gold and blue, pink and yellow and other colors are only 25c.

"Cannon" towels in plaid effects in several light colors are 17x34 inches and special at 35c.

"Cannon" towels in the 18x33 inch size have pretty color combinations in rose, blue and gold 39c.

Fancy Turkish towels with lovely borders in quaint floral patterns are a fine quality at 75c.

Large-size towels in all white only are a heavy soft grade and launder to a snowy perfection. They are 98c each.

Linen huck towels in the all white effect have many pretty patterns. They are only 59c.

Crash toweling remnants in 3 to 5 yard lengths have colored borders of red, blue, pink or gold. They are 75c to $1.75 each.

Glass toweling remnants in 2½ to 5 yard lengths are priced from 80c to $1.55 each.

Table Damask — $2.25 Yard

Table damask in the 70 inch width is a handsome quality and the patterns are lovely and varied. There are napkins to match the cloths. Very specially priced at $2.25 a yard.

—First Floor—

COATS That Are New

Do not delay longer before looking up your Easter coat. Here are some authentic styles.

Twills at $27.50

Twills will be among Fashion's especial favorites for Spring. There are the smartest models in navy blue and the many shades of tan at $27.50.

Mixtures at $27.50

Sports coats of the newest mixed weaves are both smart and practical for spring and summer wear. There is a charming variety of them at $27.50.

—Second Floor—

Special Pre-Easter Sale of Soaps, Toiletries, Cosmetics

Cashmere Bouquet Soap—Large 25c Size **19c**	**Palm Olive Soap** Special— A Dozen **87c**	**Lux Soap** 10c Value— A Dozen **85c**
Coty Face Powder Regular $1. Value **79c**	**Narcisse Perfume** Regular $1.95 Value **$1**	**Squibb's Paste** 40c Value— THREE for ... **$1**
Tooth Brushes 50c Values— TWO for **47c**	**Ipana Tooth Paste** 50c Value— THREE for **$1**	**Pond's Cold Cream** $1. Value— Special **79c**
Bath Crystals 50c Value— Special **37c**	**Hudnut Bath Salts** $1.50 Value— Special **98c**	**Pond's Cold Cream** 60c Value— Special **48c**
Sea Spray Bath Salts $1.25 Value— Special **98c**	**Hudnut Bath Salts** $1. Values— Special **69c**	**Pond's Cold Cream** 35c Value— Special **29c**

NEWSPAPER ARCHIVE®